

Engineering

Overview of this type of work:

'Engineering' can cover a wide range of jobs, e.g. car mechanics, electrical, manufacturing, or bigger projects in Civil Engineering.

You could be in a workshop or out on site depending on the type of placement. You might find some work repetitive, because there is a limit to the tasks a business can give at your age but you can learn lots by showing interest and asking questions!

Employers want students who are reliable, follow health and safety rules, and can communicate well. You need to pay attention to detail, be interested in solving problems and willing to be hands on. This can be a noisy work environment at times due to the machines and equipment used, and you will probably need to wear safety clothing – sometimes provided by the employer but talk to school if you need to borrow anything.



If you are interested in professional engineering – designing systems and products – there are some opportunities for this, but you may need to travel a bit further to large businesses.

For more inspiration about engineering careers: <https://www.tomorrowengineers.org.uk/> & <https://www.autocity.org.uk/index.php/explore-job-roles/> & <https://www.theengineer.co.uk/careers-engineering-first-steps/>

The placements listed below are employers we have used in recent years. For other ideas, use the Derbyshire County Council database: <https://derbyshire.work-experience.co.uk/login/>

username: **findaplacement**

password: **findaplacement**

Company Name	Address	Contact	Placement Notes
A&R Repairs	7 Kettles Yard, Langwith Road, Mansfield, NG20 9RN	Andrew Boyle: 01623 746060	Garage – MOT Services
CVS and MOT J28	Unit 13: Brookhill Industrial Estate, Pinxton, NG16 6NT	Paul Crofts: 01773 861222	
Dale Mansfield LTD https://dale-mansfield.co.uk/	Rotherham Road, New Houghton. NG19 8TF	Timothy Novell: 01623 810659	Placement will be in a workshop – welding and other machinery work. Must be able to travel to New Houghton
DN Building & Electrical Services	33 South Avenue, Shirebrook, Mansfield, NG20 8RS	David Newton: 07796077021	
Extreme Wheels	Riverside Depot, Mansfield Rd, Doe Lea, Chesterfield. S44 5NY	Jonathon Typton: 01247593059	

Engineering

Company Name	Address	Contact	Placement Notes
Fabrikat https://www.fabrikat.co.uk/	Hamilton Road, Sutton-In-Ashfield, Mansfield, NG17 5LN	Phil Cordin: 01623 442200	
Glenair https://www.glenair.co.uk/	40 Lower Oakham Way, Mansfield. NG18 5BY	Gordon Hartley: 01623 638100	
Ladybrook Lane Garage	Ladybrook Lane, Mansfield, NG18 5JF	Steve McGuire: 01623 239736	
Lincoln Electric http://www.lincolnelectric.com/	Mansfield Road Aston, Sheffield, S26 2BS	Helen Green: 01142 872401	Must be able to travel to Sheffield
Lyndon Transport Co Ltd	Portland Rd, Shirebrook, Mansfield, NG20 8TY	Paul Smith: 01623 743904	
Mansfield Garden Machinery https://www.mansfieldgardenmachinery.co.uk/	44 Ellesmere Road, Mansfield, NG19 0EQ	John Hodgkinson: 01623 645606	Sells Mowers and Garden Tools
Mercury Garage	Carter Lane, Warsop Vale, Mansfield, NG20 8XB	Nigel Chapman: 01623 747500	
MSE Hiller http://www.mandse.com/	M1 Commerce Park, Markham Lane, Chesterfield, S44 5JX	Alan Britland: 01246 861166	
Paul Ellis Motors	2 Carnarvon Grove, Sutton-In-Ashfield, Nottinghamshire, NG17 2HH	Paul Ellis: 01623 441410	Must be able to travel to Sutton
Penny Hydraulics https://www.pennyhydraulics.com/	Station Road, Clowne, Chesterfield, S43 4AB	Ashley Holmes: 01246 81166	
Power Clean Services	74 Springfield Avenue, Mansfield, NG20 8LG	Chris: 01623 748434	
R & D Tool and Engineering Ltd	Hamilton Road, Sutton-In-Ashfield, NG17 5LD	Belinda Stacey: 01623 492642	
R and K Garage Ltd http://www.randkgarage.co.uk/	Unit 2, The Broadway, Mansfield, NG18 2RL	Dave: 01623 623456	
RB1 https://www.rb1.co.uk/	Unit 3 Waterloo Court, Markham Lane, Markham Vale, Chesterfield, S44 5HN	01623 354039	
Road and Rally	Station Road, Shirebrook, Mansfield, NG20 8SZ	Chris Riley: 01623 748894	
Shire Fabrications https://www.shirefabrications.com/	Unit 1A, Portland Road, Shirebrook, Mansfield, NG20 8TY	Carl Conray: 01623 740877	
Shirebrook Motorcycle Shop https://www.shirebrookmotorcycles.co.uk/	162, Station Road, Shirebrook, Mansfield, NG20 8UG	Charlie: 01623 748747	
Stagecoach East Midlands https://www.stagecoachbus.com/about/east-midlands	Sutton Road, Mansfield, NG18 5QH	Ian McDonald: 01623 629553	
Two Wheel Centre https://www.twowheel.co.uk/	1-5 Priory Square, Mansfield Woodhouse, NG19 9LN	Jessica Scott: 01623 627600	
WH Davis http://www.whdavis.co.uk/	Langwith Road, Langwith Junction, Mansfield, NG20 9SA	Mark Jackson: 01623 742621	
Wright's Garage	Portland Rd. Shirebrook, Mansfield, NG20 8TY	01623 747351	

Overview of this type of work:

Manufacturing and Warehouse work has a key purpose to create and distribute products. Manufacturing and warehouse placements can be linked to your areas of interest for example car parts and production, or food and clothing. This work could include anything from operating basic machinery, collecting or building items, packaging items ready for delivery, storing items, quality testing and maintenance of the equipment.

Most placements in this area are practical and hands on, and you could be in a factory or warehouse. You might find some work noisy due to the machinery in the workplace and some tasks can be repetitive. However each task completed on a production line helps to get the job done making it a big team effort. These workplaces can feel a busy work environment. Warehouses and manufacturing plants can be large in size and you may be asked to work in one or a variety of different sections on your placement.



Employers want students who are punctual and reliable, follow health and safety rules due to working around different machinery on site, and who can complete tasks quickly to meet deadlines. Some employers may also be able to offer an insight into the IT and administration that links to such businesses behind the scenes.

Some good careers information websites:

<https://www.allaboutcareers.com/careers/industry/manufacturing-production> &
<https://nationalcareers.service.gov.uk/job-profiles/warehouse-worker>

The placements listed below are employers we have used in recent years. For other ideas, use the Derbyshire County Council database: <https://derbyshire.work-experience.co.uk/login/>

username: **findaplacement**

password: **findaplacement**

Company Name	Address	Contact	Placement Notes
2WL https://www.2wl.co/	Mill Two, Pleasley Vale Business Park, Mansfield, NG19 8RL	Matt: 01623 812668	
Jigsaw Foods (Factory) https://www.jigsawfoods.co.uk/	Redbridge Close, Shirebrook, Mansfield, NG20 8RU	Vicky Buckley: 01623 628882	Makes the sauces for Nandos!
Paragon Customer Communications https://www.paragon-cc.com/en-gb	Oddicroft Ln, Sutton-in- Ashfield NG17 5FB	01623 448000	
Robinsons Packaging Innovation https://robinsonpackaging.com/	Lowermoor Road, Kirby-In- Ashfield, Nottinghamshire, NG17 7JU	Richard Moody: 01623 752869	

Manufacturing/Warehouse



Company Name	Address	Contact	Placement Notes
Westville https://www.westvillegroup.co.uk/	Unit 2, New Brook Business Park, Weighbridge Road, Shirebrook, S40 8GB	Sean Stevenson: 0800 454419	

Catering & Hospitality

Overview of this type of work:

The term 'Hospitality and Catering' refers to providing food and accommodation services. This can include many roles including professional cookery (Chef / kitchen assistant), baker, butcher, barista, restaurant and hotel work including front of house.

Most placements in this area are very customer service focused to create a positive experience for all customers and visitors.

You could be in a kitchen preparing foods and helping the chef to get meals ready, taking food or preparing drink orders and serving customers in a restaurant / café. You might find some work repetitive for example pot washing, food preparation, cleaning the workplace surfaces and facilities because there is a limit to the tasks a business can give at your age but you will gain practical skills and should be prepared to work hard and try a variety of tasks. You may need to wear a uniform depending on your role.



These placements can often be fast paced and busy work environments which may be warm. Communication is important to listen to orders, politely respond to colleagues or customers and you may need to take bookings/telephone orders. A positive attitude and ability to work quickly and well under pressure can serve you well.

Some good careers information websites: <https://targetcareers.co.uk/career-sectors/hospitality-and-travel/100-what-types-of-jobs-and-employers-are-there-in-hospitality-and-travel> & <https://tastycareers.org.uk/students>

The placements listed below are employers we have used in recent years. For other ideas, use the Derbyshire County Council database: <https://derbyshire.work-experience.co.uk/login/>

username: **findplacement**

password: **findplacement**

Company Name	Address	Contact	Placement Notes
Centre Parcs https://www.centerparcs.co.uk/	Sherwood Forest, Rufford, Newark, NG22 9DN	Nicola Utting: 01623 827400	Hospitality based placement
Ganache Cake House	50 High Street, Mansfield, NG21 9QS	Becky or Wendy: 01623 305297 01909 545900	
Greencore Group https://www.greencore.com/	Barlborough Links Business Park, Barlborough, Chesterfield, S43 4XA		
Jigsaw Foods (Kitchen) https://www.jigsawfoods.co.uk/	Redbridge Close, Shirebrook, Mansfield, NG20 8RU	Vicky Buckley: 01623 628882	Makes the sauces for Nandos!
Links Golf Course (Café)	Highwood Way, Barlborough, Chesterfield, S43 4XN	01246 813111	

Catering & Hospitality

Company Name	Address	Contact	Placement Notes
Premier Chocolates http://www.premierchocolate.co.uk/	Vernon Street Industrial Estate, Shirebrook, Mansfield, NG20 8SS	01623 742277	
Slice and Dice Cafe	Station Hotel, Station Road, Mansfield, NG20 8UE	Stephen Rodgers: 01623 743456	Serving food and beverages
The Gate Inn https://www.gatehotelangwith.co.uk/	Main Road, Langwith, Mansfield, NG20 9DN	Denis and Phil Bayliss: 01623 748216	
The Oven Door	Unit 3, Market Place, Bolsover, Chesterfield, S44 6PNN	01246 825101	Café: serving food and beverages
Young Vanish	The Hill, Glapwell, Chesterfield, S44 5NB	Mr Briggs: 01623 810238	Restaurant: waiting on, serving food and beverages
281 Restaurant and Rooms https://www.281restaurantandrooms.co.uk/	281-283 Nottingham Road, Mansfield, Nottinghamshire, NG18 4SE	Karen: 01623 622308	Must be able to travel to Mansfield. Jobs include: housekeeping, reception, waiting on, helping organise events

Overview of this type of work:

Hair and Beauty can be carried out in different work settings including local salons, and in some retail stores e.g. make up counters in Boots. Careers in this sector can involve Hairdressing/barbering, Beauty therapy, make up artistry and salon management.

Employers want students who are practical as you will be asked to help keep the salon clean and tidy (mopping, sweeping floors and wiping surfaces). Good hygiene is essential. Good communication skills will help you to meet and greet clients, politely talk to them, and answer the phone when people want to book appointments.

Each salon placement will be different regarding how much or how little hands on practical work you may be able to do there. Some students have been able to wash client's hair ready for it to be cut by the hairdresser.



You may be taught some styling and cutting skills and how to do some nail / beauty treatments, however there will be limitations on what you can do on real paying clients so be prepared that these placements may involve a lot of time spent watching the professional at work. But this is a great opportunity to ask lots of questions and discuss your creative ideas with them.

Good careers websites: <https://www.youthemployment.org.uk/careers-hub-sector/hair-and-beauty/> & <https://www.hairandbeautyjobs.com/careers/job-profiles/>

The placements listed below are employers we have used in recent years. For other ideas, use the Derbyshire County Council database: <https://derbyshire.work-experience.co.uk/login/>

username: **findaplacement**

password: **findaplacement**

Company Name	Address	Contact	Placement Notes
Artisans	205 Station Road, Shirebrook, Mansfield, NG20 8AF	Tina Wilkinson: 01623 744278	
Divine Hair & Beauty	2-3 Colonade, Shirebrook, Mansfield, NG20 8BL	Louise Stubbings: 01623 747843	
Head to Toe Beauty	Newgate Lane, NG18 2QB	Sally Cavill: 01623 652141	
La Elegance Beauty	Main Road, Langwith, Mansfield, NG20 9BH	Lucy-Anne Eastwood: 01623 747718	
Qdos Stella Academy https://www.qdostraining.com/	Byron House, Commercial Street, Mansfield, NG18 1EE	01623 740046	
Ross Elliot Hairdressers	51 King Street, NG25 9EH	Ross Dettitt: 01623 813910	
Sally's Hair & Beauty	8b West Hill Drive, Mansfield, NG19 8RL	Sally Cavill: 01623 652141	
Starcrossed Beauty LTD	Mill 3, Pleasley Vale, Mansfield, NG19 8RL	01623 811699	Makes hairpieces
Studio M Hair and Beauty	106A Broxtow Drive, Mansfield, NG18 2JE	Sheema Morrabi: 01623 627772	

Hair & Beauty

Company Name	Address	Contact	Placement Notes
The Little Beauty Barn https://www.littlebeautybarn.co.uk/	24A Little Barn Lane, Mansfield, NG18 3JE	Sue Haywood: 01623 626666	
The Studio	30 Sherwood Street, Warsop, Mansfield, N20 OJW	01623 847788	
Toni and Guy	50 Westgate, Mansfield, NG18 1RR	01623 661177	
U Beauty	207 Station Road, Shirebrook, Mansfield, NG20 8AF	Vicky Morley: 01623 740912	
Wavelengths	4 Main Street, Shirebrook, Mansfield, NG20 8AW	Tracy Fritchley: 01623 742298	
Xclusive Hair and Beauty	16 King Edward Street, Mansfield, NG20 8AU	Kirstie Barker: 01623 740077	

Overview of this type of work:

Health Related placements may include working in a local pharmacy, local hospital placements, physiotherapy, hospital IT and administration, or dentistry. There are lots of medical and non-medical support roles that can be undertaken in health professions. Some of these placements may be very limited in number, or restricted to over 16 year olds, so you may need to be flexible about how far you travel, and maybe look at back-up ideas if your first choice of placement is not available

Health related placements may enable you to watch and observe how different medical professionals carry out their health assessments.

Placements in this area are communication based, putting people at ease and making them feel comfortable often through asking questions and listening carefully to their responses.

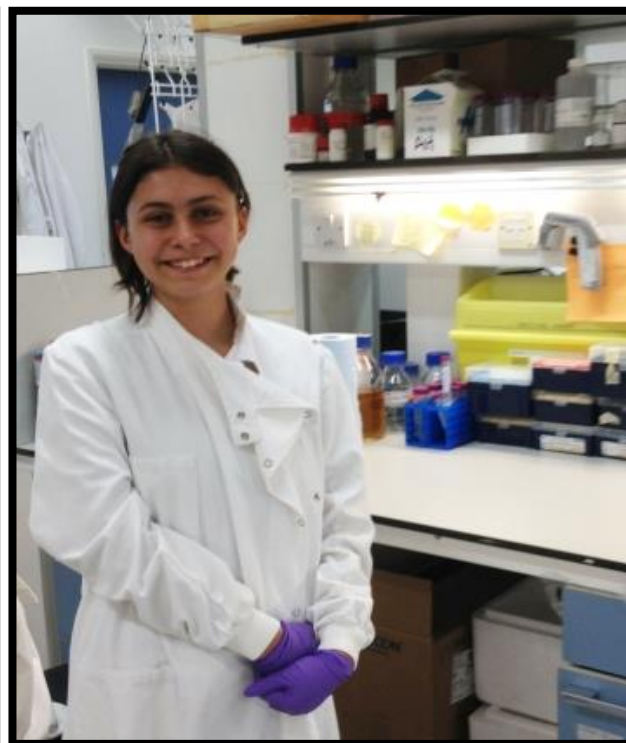

There will be limits to what you can do due to the personal and confidential nature of some healthcare but a positive attitude and being willing to listen, learn and complete tasks asked of you can really make a big difference even if you feel you may not be doing a lot. You may be able to help with some admin tasks, and learn about different medications.

Employers want students who are responsible, good communicators willing to talk to different clients and customers politely, you must follow health and safety rules and remember that confidentiality is essential as you may be around personal sensitive information that cannot be shared. You may also be required to wear protective clothing like an apron, closed toe shoes and dress smart.

Good careers information websites: <https://www.healthcareers.nhs.uk/explore-roles> & <https://www.prospects.ac.uk/jobs-and-work-experience/job-sectors/healthcare>

The placements listed below are employers we have used in recent years. For other ideas, use the Derbyshire County Council database: <https://derbyshire.work-experience.co.uk/login/>

username: **findplacement**

password: **findplacement**

Company Name	Address	Contact	Placement Notes
Boots Chemist	Main Road, Langwith, Mansfield, NG20 9BH	Lynda Holmes: 01623 742486	
Chesterfield Royal Hospital https://www.chesterfieldroyal.nhs.uk/	Chesterfield Road, Calow, Chesterfield, S44 5BL	Michelle Day: michelleday2@nhs.net 01246 516612	
Peak Pharmacy https://www.peakpharmacy.co.uk/	93 Westgate, Mansfield, Nottinghamshire, NG18 1RT	Emma Strachan: 01623 645005	
Sherwood Forest Hospitals https://www.sfh-tr.nhs.uk/	Laurel House, Ransomewood Business Park, Mansfield, NG21 0HJ	Sue Bowksill: 01623 435444	Online application process on the hospital trust website

Health

Company Name	Address	Contact	Placement Notes
Shires Pharmacy	18 Main Street, Shirebrook, Mansfield, NG20 8DG	Arvinder Kandola: 01623 742221	

Animal Care

Overview of this type of work:

Animal care placements could be in kennels, rescue centres or sanctuaries. Some animal care work can take place on farms, in stable yards and in local vet practices. Many of these placements are in the countryside so you will need to think about how you will get there.

Duties can be varied and can range from grooming and exercising animals, preparing food and cleaning out, to answering queries from colleagues, visitors and pet owners. Most placements in this area are practical and hands on, so be prepared for some physical work indoors or outdoors. You may need to wear old clothes as you must be prepared to get your hands and clothes dirty.

Employers want students who are hardworking, have a genuine love of animals and can communicate well as you will need to be a team player to work well with your co-workers and the public.

Some good careers information websites for animal care:

<https://www.myworldofwork.co.uk/my-career-options/job-profiles/animal-care-worker>

<https://www.caw.ac.uk/careers/>

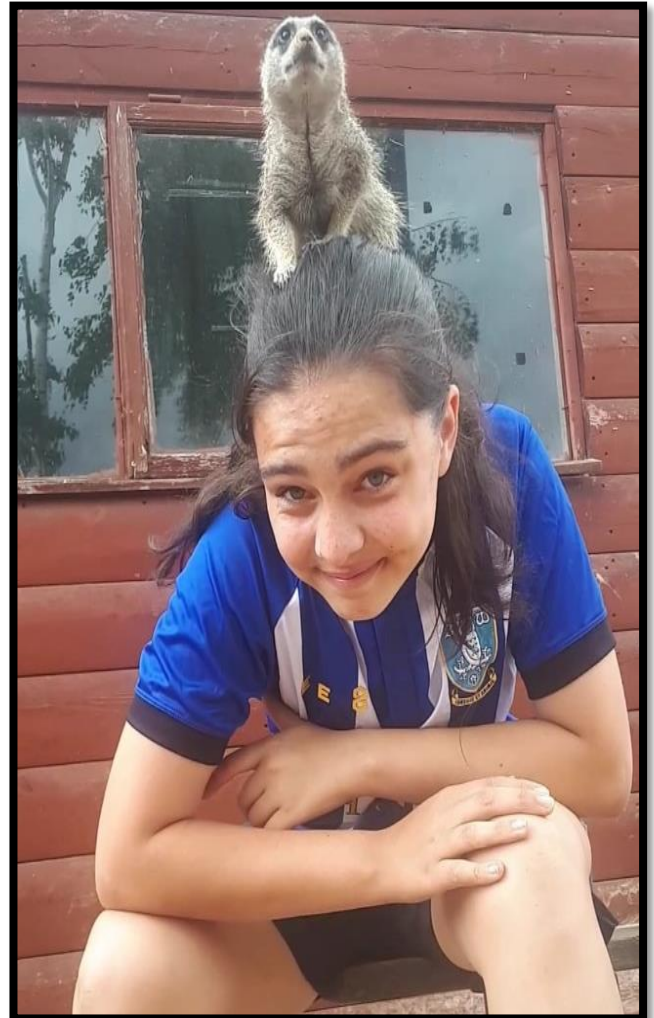

The placements listed below are employers we have used in recent years. For other ideas, use the Derbyshire County Council database: <https://derbyshire.work-experience.co.uk/login/>

username: **findaplacement** password: **findaplacement**

Company Name	Address	Contact	Placement Notes
Bad Dog and Co http://baddogand.co.uk/	Station House, Station Road, Scarcliffe, S44 TG	Emma Darbyshire: 07773 402770	
Carlton Forest Boarding and Rescue Kennels	Glebe House, Blyth Road, Worksop, S81 0TP	Pamela Denton: 01909 731792	
Coloured Cob Trekking Centre https://colouredcob.co.uk/	Bank House Farm, Mansfield, Road, Cresswell, Worksop, S80 4AA	Sharon Tolley: 01909 725251	
Croft Veterinary Centre https://croftveterinary.com/	36 Market Place, Bolsover, Chesterfield, S44 6PN	Michelle Kirk: 01246 823353	
Derbyshire Pony Trekking Centre https://www.derbyshire-pony-trekking.co.uk/	2 Old Hall, Scarcliffe Lane, Upper Langwith, NG20 9RH	Jayne Dukelow: 07557 106679	
Grey Hound Racing Coats	8 Chesterfield Road, NG19 8SL	Nicola Wheeler: 07724 102419	

Company Name	Address	Contact	Placement Notes
K9 Cuts Professional Grooming https://k9professionalgrooming.co.uk/	78 Market Street, Shirebrook, Mansfield, NG20 8AD	Beth Raiton: 01623 744334	Dog Groomers
Lindrick Boarding Kennels & Catter http://www.lindrickkennels.co.uk/	Lindrick Common, Worksop, Nottinghamshire, S81 8BQ	Richard Parkinson: 01909 475825	
Mansfield Pet Store https://the-mansfield-pet-store.business.site/	57 Westgate, Mansfield, NG18 1RU	Richard Parkinson: 01623 622370	
Melbourne Riding Centre	Darwood Lane, Bolsover, Chesterfield, S44 6LD	Liz Wilde: 01246 824469	
Pets at Home http://www.petsathome.com/	Unit 11b, Portland Retail Park, Mansfield, NG18 1HA	01623 655694	
Retired Greyhound Trust https://www.greyhoundtrust.org.uk/	Crossing Cottage Kennels, Ossington Lane, Sutton-On-Trent, NG23 6QR	Judith Morton: 01636 022032	
Selston Equestrian Centre http://www.selstonequestriancentre.net/	Hill Bank Farm Commonsides, Selston, Nottingham, NG16 6FJ	Sue Martin: 01773 813817	
The Four Shires Bloodhounds	Little Dawgates Wood, Skegby, Mansfield, NG19 7QD	Chris Kane: 07854 412370	
Vets 4 Pets https://www.vets4pets.com/	36 Clipstone Road, Forest Town, Mansfield	Rebecca Pugh: 01623 643888	

Overview of this type of work:

Sport related careers can include Sport Science roles (Nutrition, Psychology, Anatomy and Research), Sports Coaching and Health and Fitness (Fitness Instructing/Personal training, Leisure Management) to name a few examples.

Most placements in this area are practical, and you could be in school helping to teach, or in a leisure centre / gym based environment taking part and motivating clients in fitness and exercise activities. You may be able to help leaders plan sessions, safely use/ set up and take down equipment, you may be able to lead part of a session with supervision if you feel confident to do so and in a leisure centre you may even get experience poolside to learn some lifeguarding skills. You might also get involved in some office based tasks to organise events or take phone calls.



The more enthusiasm you demonstrate then the more you will get from such a placement. You might find some work repetitive, because there is a limit to the tasks a business can give at your age and be aware in leisure and fitness environments keeping the equipment clean is a big part of the job role.

Employers want a willingness to get involved in a variety of tasks, follow health and safety rules, and good communication skills to work with colleagues and customers. Being polite and friendly to customers is essential in this type of work.

If you are interested in sport leisure/coaching you may need to travel a little further to access some centres and facilities. There is often a lot of interest in sport placements, the best placements are often booked up early.

Some good careers information websites: <https://careers-in-sport.co.uk/> & <https://targetcareers.co.uk/careers-advice/choosing-your-career/1034364-careers-in-sports>

The placements listed below are employers we have used in recent years. For other ideas, use the Derbyshire County Council database: <https://derbyshire.work-experience.co.uk/login/>

username: **findaplacement** password: **findaplacement**

Company Name	Address	Contact	Placement Notes
Body and Soul Gym http://www.teambodyandsoul.co.uk/	2a Handley Avenue, Mansfield, NG19 1NQ	Rodger/Hayley: 01623 481881	
Brunts PE Department https://www.brunts.notts.sch.uk/	The Park, Park Avenue, Mansfield, NG18 2AT	David Cooke: 01623 623149	
Everlast Gym https://www.everlastfitnessclubs.com/	Brook Park, Meadow Lane, Shirebrook, Mansfield, S44 5NY	Chris Dean: 0343 7771745	
Express Coaching Services	5 Edgar Avenue, Mansfield, NG18 2AZ	Ian Richards: 01623 650770	
Extreme Wheels https://www.bolsover.gov.uk/index.php/resident/extreme-wheels	Pleasley Vale, The Business Park, Mansfield, NG19 8RL	01246 242424	Offers extreme & action sport activities

Company Name	Address	Contact	Placement Notes
Heritage School PE Department https://heritagederbyshireschuk.wordpress.com/	Boughton Lane, Clowne, Chesterfield, S43 4QG	Louise Hockley: 01246 810259	
Mansfield Town Football https://www.mansfieldtown.net/	One Call Stadium, Quarry Lane, Mansfield, NG18 5DA	Michael Merryman: 01623 482482	
Meden Vale School PE Department https://www.medenschool.co.uk/	Burns Lane, Warsop, Mansfield, NG20 0QN	Tim Gibbon: 01623 843517	
Mill Adventure Base https://nottsoutdoors.nottinghamshire.gov.uk/schools-and-groups/centres/the-mill	Kings Mill Reservoir, Sutton-In-Ashfield, Mansfield, NG18 5ER	Peter Gurney: 01623 556110	Provides adventurous activities
Shirebrook Leisure Centre https://www.shirebrooktowncouncil.gov.uk/shirebrook-leisure-centre.html	2 Park Road, Shirebrook, Mansfield, NG20 8JQ	David Dawnes: 01623 748313	Place for 1 boy and 1 girl – first to write a good letter will be offered the place
The Arc Leisure Centre http://www.goactive.org.uk/	High Street, Clowne, Chesterfield, S43 4JX	Helen Parsons: 01246 242424	Complete the Bolsover District Council application form

Working with Young Children

Overview of this type of work:

A passion to work with children can lead you to many different environments. For work experience placements are normally in school settings or caring for younger children in a nursery setting.

Your work will involve helping to supervise children to ensure their safety, supporting them with fun and educational activities and you will be expected to actively participate in activities with the children, so communication skills are very important. You will not be left unsupervised with the children.

You may prefer a school setting like primary school (children 5-11 years) which would also involve helping students with key subject areas in the classroom including Maths and English. Helping the teacher set up lessons and you may be able to help plan and prepare some lessons.



Employers want students who are responsible, will respect rules regarding the personal information the employer holds about each child (data protection), follow health and safety rules, and can communicate well with colleagues, parents and the children. Working with children requires patience as they may display challenging behaviours.

Good careers information websites for childcare careers: <https://www.cache.org.uk/for-learners/choosing-early-years-as-a-career> & <https://targetcareers.co.uk/career-sectors/teaching-and-education>

The placements listed below are employers we have used in recent years. For other ideas, use the Derbyshire County Council database: <https://derbyshire.work-experience.co.uk/login/>

username: **findaplacement**

password: **findaplacement**

Company Name	Address	Contact	Placement Notes
Birklands Primary School https://www.birklandsschool.co.uk/	Appleton Street Warsop, Mansfield, NG20 0QF	C Copstake: 01623 842163	
Bramley Vale Primary School https://www.bramleyvaleprimary.com/	York Crescent, Bramley Vale, Chesterfield, S44 5PF	Ruth Heath: 01246 850289	
Brimington Pre-School	Chapel Street, Brimington, Chesterfield, S43 1HZ	Jayne O'Donnell: 01246 520479	
Brookfield Primary School https://www.brookfield-pri.com/	Burlington Avenue, Langwith Junction, Mansfield, NG20 9AD	01623 742285	
Busy Bee's Play Nursery https://www.busybeeschildcare.co.uk/	17 Allenby Road, Southwell, NG25 0NL	R Brown: 01636 816606	
Chestnuts Childcare	26 Acorn Ridge, Shirebrook, Mansfield, NG20 8QS	Christine Scott: 01623 743088	
Church Vale Primary School https://www.churchvale.notts.sch.uk/	Laurel Avenue, Church Warsop, Mansfield, NG20 0TE	01623 842250	
Crompton View Primary School	Crompton Road, Bilthorpe, Newark, NG22 8PS	Russyn Cast: 01623 870772	

Working with Young Children

Company Name	Address	Contact	Placement Notes
Cuckney C of E Primary School https://www.cuckneyprimaryschool.co.uk/	1 School Lane, Cuckney, Mansfield, NG20 9NB	Beverly Plumb: 01623 842223	
Early Birds Nursery http://www.earlybirdsdaynursery.com/	Carter Lane, Mansfield, NG20 8PE	Katie Lowe: 01623 746648	
Early Birds Nursery (Creswell) https://earlybirdsdaynursery.org/	Gypsy Lane, Creswell, Worksop, S80 4HY	Claire Senogles: 01909 723943	
Farmilo Primary School https://www.familoprimary.co.uk/	Woburn Road, Pleasley, Mansfield, NG19 7RS	Mrs Oakden: 01623 480109	
Hetts Lane Infant & Nursery https://www.hettslane.com/	Hetts Lane, Warsop, Mansfield, NG20 0AS	Sarah: 01623 842224	
Hillocks Primary & Nursery School http://hillocks.notts.sch.uk/	Unwin Road, Sutton-In- Ashfield, NG17 4ND	Chris Gibbon: 01623 455717	
Killamarsh Junior School https://www.killamarshjunior.com/	38 Sheffield Road, Killamarsh, Sheffield, S21 2EA	Joanne Bakes: 0114 2486277	
Langwith Bassett Junior Academy http://www.langwithbassettacademy.org/index.php	Bassett Hill, Upper Langwith, Mansfield, NG20 9RD	Amanda Williams: 01623 742236	Students who have siblings or close family members won't be accepted
Little Characters	Hall Rd, Brimington. Chesterfield, S43 1HS	Joanne Burnand: 07845 040533	
Model Village Primary School https://www.modelvillage.derbyshire.sch.uk/	Central Drive, Shirebrook, Mansfield, NG20 8BQ	Alan Brown: 01623 742254	
New Bolsover Primary School https://www.newbolsover.derbyshire.sch.uk/	New Station Rd, Bolsover, Chesterfield, S44 6PY	Sam Ward: 01246 823240	
Next Generation Day Nursery	115 Langwith Rd, Langwith Junction, Mansfield, NG20 9RN	Kim Morgan: 01623 747473	
Shaping Futures https://www.shapingfuturesltd.co.uk/	Hamilton Way, Mansfield, NG18 5BR	Ellen Elliott: 01623 600638	
St Edmunds C Of E Primary School http://www.st-edmunds.notts.sch.uk/	Church Hill Avenue, Mansfield Woodhouse, NG19 9JU	Robert Rumsby: 01623 646624	
St Joseph's Primary School	Langwith Rd, Shirebrook, Mansfield, NG20 9RP	Mrs Tibbel: 01623 742609	
Stubbin Wood Nursery	Burlington Avenue, Mansfield, NG20 9AD	Tracey Woss: 01623 742795	
The Enchanted Garden & Day Nursery https://www.enchantedgarden.daynursery.co.uk/	Lamb Pens Fan, Clipstone, Mansfield, NG21 9ML	Rhea Smith: 01623 825599	
The Park Schools Federation https://parkfedc.wwwn1-ls4.a2hosted.com/	Orchard Close, Shirebrook, Mansfield, NG20 8JX	Maxine Read: 01623 742663	
Tiny Tots Day Nursery https://www.tinytotschildcareltd.com/	1a Welbeck Road, Bolsover, Chesterfield, S44 6DF	Becky Harris: 01246 241345	
Whaley Thorns Primary School https://www.whaleythornsschool.co.uk/	Portland Rd, Langwith, Mansfield, NG20 9HB	Kay Walker: 01623 742604	
Woodhoots Childcare	Burlington Avenue, Langwith Junction, Mansfield, NG20 9AD	Rachel Johnson: 01623 748945	

Working in Education

Overview of this type of work:

Secondary School placements enable you to work with young people aged 11-16 years. Often placements are in a particular subject department for example PE, Music or Languages, so are a chance to use your interests.

Work will often be classroom based but there may be some practical lessons outdoors i.e. PE classes or educational visits, so a willingness to get involved is important.

You may be asked to help the teacher set up lessons and equipment, collect resources needed, make informative display boards, and you may be able to help plan and prepare some lessons. If you are confident then you may be able to lead part of a session too. You will be expected to help students stay on task in lessons so there will be lots of observation. Some task may seem repetitive as there are limits to what you may be able to assist with.

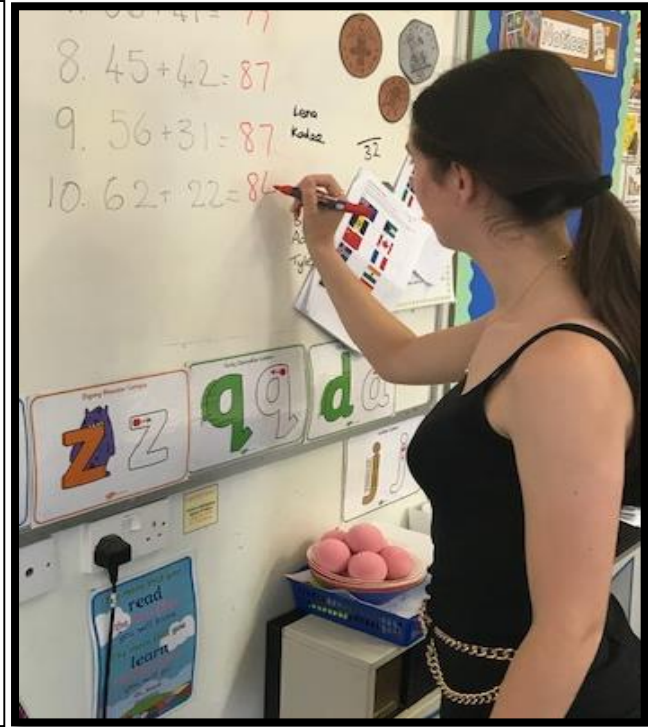

You will need a mature attitude as you will be acting as a role model. You will respect rules regarding the personal information the employer holds about each student (data protection), follow health and safety rules, and will need to communicate well with teachers, parents and the students of different ages. Working with children requires patience as they may display challenging behaviours so you must remain calm and professional at all times.

Good websites for Secondary Education careers: <https://www.prospects.ac.uk/job-profiles/secondary-school-teacher> & <https://targetcareers.co.uk/career-sectors/teaching-and-education>

The placements listed below are employers we have used in recent years. For other ideas, use the Derbyshire County Council database: <https://derbyshire.work-experience.co.uk/login/>

Username: **findplacement** password: **findplacement**

Company Name	Address	Contact	Placement Notes
Bolsover School – MFL https://www.thebolsover-school.org/	Mooracre Lane, Bolsover, Chesterfield, S44 6XA	01246 822105	
The Brunts Academy https://www.brunts.notts.sch.uk/	The Park, Park Avenue, Mansfield, NG18 2AT	Katie Cooper: 01623 623149	
Garibaldi School https://www.garibaldischool.co.uk/	Garibaldi Road, Forest Town, Mansfield, NG19 0JX	A Percy: 01623 464220	
Heritage School https://heritagederbyshireschuk.wordpress.com/	Clowne, Chesterfield S43 4QG	01246 810259	Used in the past for music placements but could try for other subjects
Mount St Mary's College https://www.msmcollege.com/	College Road, Spinkhill, Sheffield, S21 3YL	01246 433388	
Portland College https://www.portland.ac.uk/	Nottingham Rd, Mansfield, NG18 4TJ	David Wortley: 01623 499187	

Working in Education

Company Name	Address	Contact	Placement Notes
REAL Education https://real-education.org/	100 Nottingham Rd, Mansfield, NG18 1BP	Neil Kellow: 01623 423583	
The Beech Academy https://www.beech.evolve-trust.org/	Fairholme Dr, Mansfield NG19 6DX	01623 626008	Special School, part of the Evolve trust with Brunts school. We used it the year before last

Outdoor Work

Overview of this type of work:

Outdoor work can include landscaping gardens and parks, working in garden centres, council maintenance services.

Most placements in this area are practical, usually working as part of a small team. If you enjoy building and repairing things e.g. fencing, garden furniture, making things look presentable like potting plants, digging or tidying outdoor spaces then this placement area could be for you.

Employers want students who have a good work ethic to get involved and get the job done. This work can be very practical and physical, may involve lifting and carrying materials for the job and helping with stock deliveries. Listening and following instructions is essential on this kind of placement to ensure the health and safety of you and others. You might be dealing with customers or answering the phone so good communication skills are helpful.



Suitable clothing will need to be worn (things that you are happy to get dirty), sturdy footwear will be needed and the employer may provide you with some uniform pieces i.e. overalls/apron depending on the employer.

Some good careers information websites: <https://www.allaboutcareers.com/careers/career-path/landscaping> & <https://www.golandscape.co.uk/>

The placements listed below are employers we have used in recent years. For other information see Derbyshire County Council database: <https://derbyshire.work-experience.co.uk/login/>

username: **findaplacement**

password: **findaplacement**

Company Name	Address	Contact	Placement Notes
Centre Parcs https://www.centerparcs.co.uk/	Sherwood Forest, Rufford, Neward, NG22 9DN	Sarah Mallinder-Ball: 01623 827406	Will need to apply & have an interview
Creswell Craggs https://www.creswell-craggs.org.uk/	Craggs Road, Worksop, S80 3LH	Kat Middleton: 01909 720378	
Dobbies Garden Centre https://www.dobbies.com/	4 High Wood Way, Barlborough, Chesterfield, S43 4XN	Michelle Ashley: 01246 57165	
Glapwell Nurseries	Bolsover Road, Glapwell, Chesterfield, S44 5PY	Wendy Hill: 01623 812191	
Hardwick Hall https://www.nationaltrust.org.uk/hardwick-hall	Hardwick Hall, Doe Lea, Chesterfield, S44 5QJ	Angela Fullwood: 01246 850430	
Harrisons Nursery	Common Lane, Shirebrook, Mansfield	Thomas Hoogendonk: 07769 352114	
Hilltop Nurseries https://www.hilltopnurseries.co.uk/	Woodcroft House, Crow Hill Drive, Mansfield, NG19 7AE	Charlotte Gallagher: 01623 631385	

Outdoor Work

Company Name	Address	Contact	Placement Notes
Rhubarb Farm https://rhubarbfarm.wixsite.com/rhubarbfarm	Hardwick Street, Langwith, NG20 9DR	01623 741210	
Sherwood Forest https://www.visitsherwood.co.uk/	Central Forest District, Clipstone, Mansfield, NG21 9JL	Jill Simpson: 01623 822447	
Shirebrook Town Council	209 Station Rd, Shirebrook, Mansfield NG20 8AF	Jenny Jeffrey: 01623 742475	Working with the maintenance team

Overview of this type of work:

Retail means shop work, helping customers and selling products - from clothes shops, DIY stores, and phone and gadget shops to food stores / supermarkets. Future careers can lead to Merchandising, becoming a Retail Buyer and Store Management.

Most placements will involve serving and advising customers, helping with displays, unpacking deliveries. You may need to help keep the store clean and tidy and on some placements you may be able to take payments using the till.

You might find some work repetitive, because there is a limit to the tasks a business can give at your age but these skills are very transferable for future employment. Depending on the type of retail store you choose may affect how busy and crowded the shop may be.

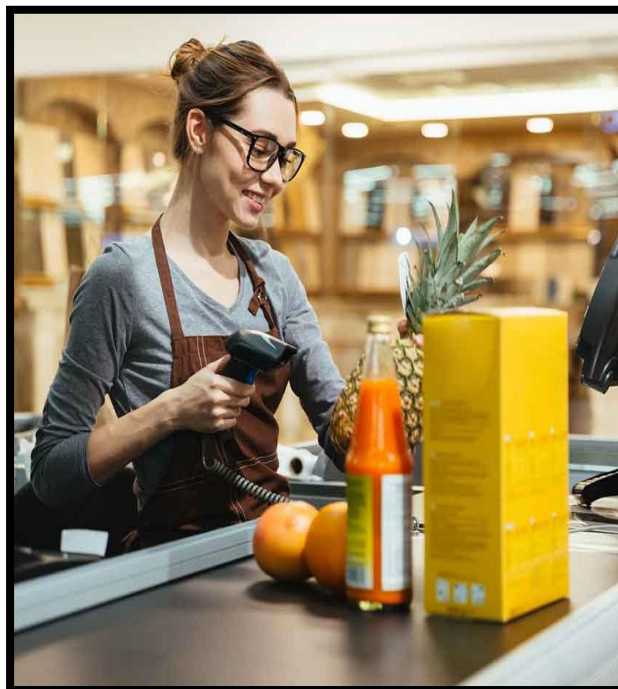

Employers want students who are punctual and reliable, can talk to customers in a polite and friendly manner, and dress presentably (you may be provided with a uniform).

Some good careers information websites for retail: <https://www.allaboutcareers.com/careers/industry/retail-sales> & <https://targetcareers.co.uk/career-sectors/retail-buying-and-fashion/150-what-types-of-jobs-and-employers-are-there-in-retail-buying-and-fashion>

The placements listed below are employers we have used in recent years. For other ideas, use the Derbyshire County Council database: <https://derbyshire.work-experience.co.uk/login/>

username: **findaplacement**

password: **findaplacement**

Company Name	Address	Contact	Placement Notes
Bolsover Co-Op https://www.coop.co.uk/	Town End, Bolsover, Chesterfield, S44 6DT	Mr Lyuss: 01246 240258	
Boots https://www.boots.com/	St Peters Retail Park, 147 Station Road, Mansfield, NG18 1EE	01623 653926	Must be able to travel to Mansfield
Brambles Florists	115A Nottingham Rd, Mansfield, NG18 4AJ	Chris Painter-Heywood: 07921 095657 chrisph@flowerstoyours.com	An eco-friendly internet floral delivery service
Burrows Meats Shop	Station Road, Shirebrook, NG20 8FP	Marcus/Gena: 01623 744155	Butchers shop – sells meat from own farm
Family Shopper	74-76 Recreation Road, Shirebrook, NG20 8JY	Chris Kane: 01623 742749	
Kwick Stop	33 The Green, Glapwell, Chesterfield, S44 5LN	Bali: 01623 811299	

Company Name	Address	Contact	Placement Notes
Langwith Junction Stores https://langwith-junction-stores.business.site/?utm_source=gmb&utm_medium=referral	8 East View, Langwith Junction, NG20 9AA	Mr Hill: 01623 742363	
Links Golf Course (Shop)	Highwood Way, Barlborough, Chesterfield, S43 4XN	01246 813111	
Moz's Store	71 Langwith Road, Langwith Junction, NG20 9RE	Maurice Ashmore: 01623 742376	
Quiz https://www.quizclothing.co.uk/	Four Seasons Centre 344, Mansfield, NG18 1SU	Toni: 01623 421665	Clothes shop, must be able to travel to Mansfield
RSPCA Charity Shop https://www.rspca.org.uk/	77-79 Westgate, Mansfield, NG18 1RT	Carol Helmkey: 01623 422887	Must be able to travel to Mansfield
Shirebrook Co-Op https://www.coop.co.uk/	28 Victoria Street, Shirebrook, NG20 8AD	Dave Cresswell: 01623 746056	
Shirebrook DIY	82-86 Market Street, Shirebrook, NG20 8AD	Ammar Ali: 01623 742812	A DIY, Home and Garden Store that sells tools etc.
Sureview https://sureview-online.co.uk/	100 Market Street, Shirebrook, NG20 8AD	Kyle Watkinson: 01623 742870	Electrical shop

Overview of this type of work:

A passion for the Arts may include working in performing arts/drama, theatre roles (including stage, lighting, and sound), music and art.

Most placements in this area are limited so applying early is key. Also you may need to be prepared to travel a bit further to open up more options. Your placement may include music / art shop, photography / tattoo / recording studio, local radio or theatre setting, gallery, school department or being creative out in the community working with different ages.

You may be helping to carry / set up equipment, prepare activities, and help with cleaning/tidying. There may be an element of customer service in your role including answering calls and face to face enquiries to deliver good customer service and to help sell products.



Employers want students who have a genuine creative interest, will participate in practical tasks set or join in workshop sessions and ask questions to further their learning. You may have time to build on your own creative skills for example designing business logos and resources/creating tattoo designs.

Some good careers information websites: <https://discovercreative.careers/#/> & <https://www.prospects.ac.uk/jobs-and-work-experience/job-sectors/creative-arts-and-design/overview-of-the-creative-arts-sector-in-the-uk>

The placements listed below are employers we have used in recent years. For other ideas, use the Derbyshire County Council database: <https://derbyshire.work-experience.co.uk/login/>

username: **findaplacement**

password: **findaplacement**

Company Name	Address	Contact	Placement Notes
Derby Theatre https://www.derbytheatre.co.uk/	15 Theatre Walk, St Peter's Quarter, Derby, DE1 2NF	Cheryl Mitchell: 01332 593913	
Doughnut Creative Arts Centre https://dcas.derbyshire.gov.uk/home.aspx	Springbank Rd, Chesterfield Rd, Chesterfield, S40 1NL	Karen Worthley: 01629 533060	
Harlequin Dance School http://www.hsdance.co.uk/	Harlequin Studios, East View, Mansfield, NG20 9AA	Debra Thomas: 01623 744779	
Heritage School – Art Department https://heritagederbyshireschuk.wordpress.com/	Boughton Lane, Clowne, Chesterfield, S43 4QG	Tracey Oley-Jones: 01246 810259	
Junction Arts https://junctionarts.org/	First Floor, Springwell House, Newbold Road, Chesterfield, S41 7PB	Jane Wells: 01246 209219	Community art projects, could involve different venues
Linney Group https://www.linney.com/	Adamsway, Mansfield, NG18 4FW	Katherine Pinder: 0800 0748046	Design
Music Scene	9 Albert St, Mansfield NG18 1EA	01623 631174	

Company Name	Address	Contact	Placement Notes
Spire Radio https://www.spire-radio.com/	West Bars House, West Bars, Chesterfield, S40 1AQ	David Miller: 07813 040224	Radio Channel
The Monster Tattoo Shop	45 Leeming Street, Mansfield, NG18 1NB	Kate Taylor: 01623 627215	Possibly drawing tattoos, creating designs
West Studios https://www.weststudios.co.uk/	Chesterfield College, Sheffield Road, Chesterfield, S41 7LL	Joby Parsons: 01246 500799	Running and taking part with your own exhibitions and creative events

Overview of this type of work:

'Construction' can cover a wide range of jobs, including trades- painting and decorating, carpentry, bricklaying, plumbing, electrical trades and plastering. It can include the design and planning roles, property sales (including estate agents) and management.

Most placements will have some practical tasks, you could be in a workshop or out on site in different weather conditions. Your work may involve fetching and carrying equipment, you may get to use some light tools and learn some trade skills but this is not guaranteed. You might find some work repetitive, because there is a limit to the tasks a business can give at your age due to health and safety rules, however watching skilled employees can help you learn a lot about construction work. You may support with admin duties including using the computer to helping order materials and looking at costs.



Employers want students who are sensible and can follow health and safety rules. It is important to have a mature attitude to work and a willingness to be flexible to different tasks, some practical which may include getting dirty. The ability to work well with others and communicate well with colleagues as team work is very important in these job roles to get the tasks done and for safety. Old clothes or protective clothing may be required including High Visibility jackets, steel toe capped boots and helmets (if onsite). You will be supervised at all times on placement.

For professional construction roles- architecture and design, surveying, management – there are some opportunities for this, but may need to travel a bit further to large businesses and some of your work may be more office and computer based.

Some good careers information websites: <https://www.goconstruct.org/routes-into-construction/> & <https://targetcareers.co.uk/career-sectors/construction-and-property/66-what-types-of-jobs-and-employers-are-there-in-construction>

The placements listed below are employers we have used in recent years. For other ideas, use the Derbyshire County Council database: <https://derbyshire.work-experience.co.uk/login/>

username: **findaplacement** password: **findaplacement**

Company Name	Address	Contact	Placement Notes
AJ Lauanders http://www.ajlaunders.co.uk/	36 Central Drive, Shirebrook, Mansfield, NG20 8BQ	Aaron Lauanders: 07889 560932	
Alfred Bagnalls Painting and Decorating https://www.bagnalls.co.uk/	Unit 3, Hawarden Avenue, Leicester, LE5 4NN	Simon Radford: 0116 2464411	
ARG Mansfield	Dukeries House, Mill Way, Old Mill Land Industrial Estate, Mansfield, NG19 9BG	Paul Unwin: 01623 629070	

Company Name	Address	Contact	Placement Notes
B.A Joinery	27 Ash Grove, Shirebrook, Mansfield, NG20 8QA	Ben Anuzis: 07817 394988	
Chameleon Construction https://www.chameleonschoolofconstruction.co.uk/	Unit 2 Magnet Business Park, High Hazels Park, Barlborough, S43 4UZ	Shaun Beeden: 01283 213427	
Davenport Brothers LTD https://www.davenportbrosltd.com/	Debdale Lane, Mansfield, NG19 9NR	Simon Davenport: 01623 628479	
L & M Fencing LTD	16 Vernon St Industrial Estate, Shirebrook, Mansfield, NG20 8SS	Lee Hardford: 01623 742807	
Tanbry Construction http://www.tanbry.co.uk/	The Broadway, Mansfield, NG18 2RL	Elaine Porter: 01623 422778	
Wall and Partners http://www.wallandpartners.co.uk/	3-5 Commercial Gate, Mansfield, NG18 1EU	John Adams: 01623 623248	
Woodhead Group https://woodhead-construction.co.uk/	Edwinstowe House, Edwinstowe, Mansfield, NG21 9PR	Matthew Bust: 01623 821518 07799 116923	

Overview of this type of work:

With a passion for IT and computing you could consider many roles including- Software Developer, Applications Programmer, Networks, Computer Sales Support, IT Technical Support Officer.

Depending on the employer, there may be opportunities for you to learn technician skills to fix computer systems and laptops, be creative with website and application design, you may help employers to input data and create reports and design marketing resources like posters and leaflets for the business. You are likely to be based in an office environment and be asked to work on some tasks independently. This may be a quieter working environment due to the high level of concentration often needed. Some tasks may be repetitive as there may be limitations to what you can do due to confidentiality of some of the data stored on computers.

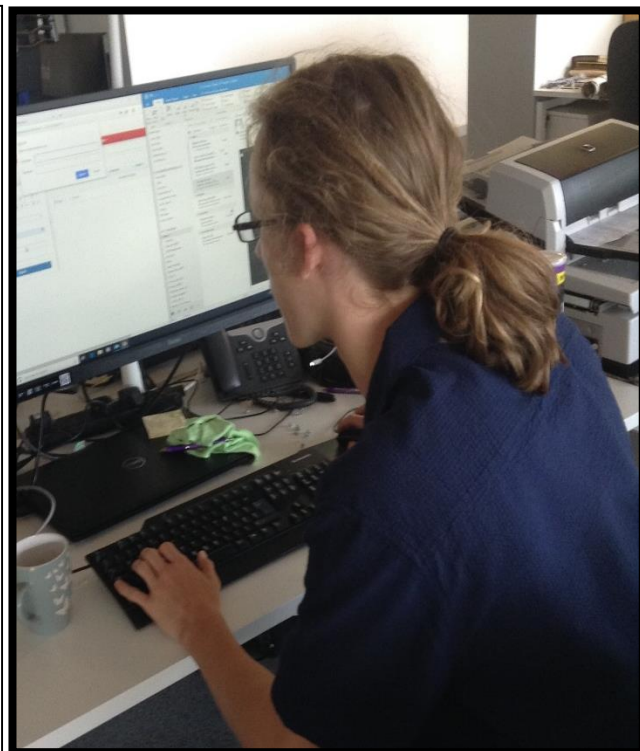

Employers want students who pay a high attention to detail, can demonstrate some problem solving skills, experience of using a range of ICT / Computing packages would be an advantage but not essential. If you are interested in computing and IT linked to software development and design roles – you may need to travel a bit further to larger businesses.

Some good careers information websites: <https://nationalcareers.service.gov.uk/job-categories/computing-technology-and-digital> & <https://www.itcareerfinder.com/it-careers.html> & <https://www.allaboutcareers.com/careers/industry/it-technology>

The placements listed below are employers we have used in recent years. For other ideas, use the Derbyshire County Council database: <https://derbyshire.work-experience.co.uk/login/>

username: **findplacement**

password: **findplacement**

Company Name	Address	Contact	Placement Notes
Avanti Gas https://www.avantigas.com/	Gisbourne Close, Staveley, Chesterfield, S43 3JT	0808 2080000	Working within IT
Button Bashers	18 Market Street, Shirebrook, Mansfield, NG20 8AA	01623 237471	
C&A Inks	1 King Edward Street, Shirebrook, Mansfield, NG20 8AU	Clive: 01623 744769	
Chesterfield College https://www.chesterfield.ac.uk/	Infirmery Road, Chesterfield, S41 7NG	Joanne Clements: 01246 500500	Working at the IT Helpdesk
Chesterfield Royal Hospital https://www.chesterfieldroyal.nhs.uk/	Chesterfield Road, Calow, Chesterfield, S44 5BL	Michelle Day: 01246 512863	Working within the ICT Department

ICT and Computing

Company Name	Address	Contact	Placement Notes
Pellacraft https://www.pellacraft.com/	Hermitage House, Hermitage Way, Mansfield, NG18 5ES	Dave Arnold: 01623 636602	

Overview of this type of work:

Business and Public Service work can include law, accounts, library services and local council placements. Business administration is important in all careers and can include jobs like finance, human resources, planning events and management.

These placements are normally in an office setting. You may be supporting admin duties (answering calls, organising and filing documents, photocopying and typing information) dealing with clients and customers, or possibly out on visits to other locations e.g. a solicitor may take you to observe a court case. You might find some work repetitive, because there is a limit to the tasks a business can give at your age and especially due to the sensitive data information that these services may be working with. Keeping information confidential on these placements is very important.



Employers want students who are hardworking, are well organised, can work independently on some tasks with initiative to get involved in the opportunities available. The roles will require you to communicate well with colleagues and/or the public, delivering good customer service, e.g. in a library you may be on the front desk collecting / issuing books, helping people with questions. Accountancy placements may require good numeracy skills and you may be communicating face to face or over the telephone with different clients.

If you are interested in legal placement, there may be opportunities for this but may need to travel a bit further. These placements can be challenging to get, due to the highly sensitive personal information that is processed in law careers but employers will seek those who display confidence, are good communicators and resilient.

Some good careers information websites: Law - <https://www.lawcareers.net/Starting-Out/Beginners-Guide-Career-Law> / Accountancy - <https://www.prospects.ac.uk/jobs-and-work-experience/job-sectors/accountancy-banking-and-finance/how-to-become-an-accountant> / Business Admin - <https://nationalcareers.service.gov.uk/job-categories/administration>

The placements listed below are employers we have used in recent years. For other ideas, use the Derbyshire County Council database: <https://derbyshire.work-experience.co.uk/login/>

username: **findaplacement**

password: **findaplacement**

Company Name	Address	Contact	Placement Notes
Avanti Gas https://www.avantigas.com/	Gisbourne Close, Staveley, Chesterfield, S43 3JT	0808 2080000	Accounts/HR
Bolsover Library	Church Street, Bolsover, Chesterfield, S44 6HB	Helen Parsons: 01246 823179	
Bolsover District Council https://www.bolsover.gov.uk/	The Arc, High Street, Clowne, Chesterfield, S43 4JY	Helen Parsons: 01246 242 412	

Company Name	Address	Contact	Placement Notes
Derbyshire Dales District Council https://www.derbyshiredales.gov.uk/	Town Hall Bank Road, Matlock, DE4 3NN	Shaun Herett: 01629 761187	
Greencore LTD https://www.greencore.com/	Barlborough Links Business Park, Barlborough, Chesterfield, S43 4XA	01909 545900	Working within the office
Jigsaw Foods	Redbridge Close, Shirebrook, Mansfield, NG20 8RU	Vicky Buckley: 01623 628882	Working within the office
Lifehouse Church https://www.lifehousechurch.co.uk/	90 Chatsworth Road, Chesterfield, S40 2AN	Daniel Woolf: 01246 237815	
Mansfield Fire and Safety Mangement https://mansfieldfireandsafety.com/	Unit 6, Woodhouse Gateway Centre, Signal Way, Debdale Lane, Mansfield, NG19 9QH	01623 401828	
Mansfield Town Council http://www.mansfield.gov.uk/	Civic Centre, Chesterfield Road, Mansfield, NG19 7BH	Denise Calderwood: 01623 463486	
Mansfield Woodhouse Library	8 Church Street, Mansfield Woodhouse, NG19 8AH	Jayne Sheppard: 01623 677200	
Paragon Customer Communications https://www.paragon-cc.com/en-gb	Oddicroft Ln, Sutton-in- Ashfield NG17 5FB	01623 448000	
RCH Dentiserve LTD https://www.dentserve.co.uk/	147 Sherwood Street, Worksop, Mansfield, NG20 0JX	Carl Holbrook: 01623 847005	Dental equipment specialist
Shirebrook Library	19 Patchwork Row, Shirebrook, NG20 8AL	Carol Brooks: 01629 535866	
Shirebrook Town Council https://www.shirebrooktowncouncil.gov.uk/	54 Patchwork Row, Shirebrook, Mansfield, NG20 8AL	Jenny Jeffery: 01623 742475	
Spencers Solicitors https://www.spencersolicitors.com/	Derby Road, Chesterfield, S40 2WG	Kelly Pashley: 01246 266662	
Willowstone https://willowstonecare.co.uk/	13A Dunston House, Dunston Road, Chesterfield, S41 9QD	Samantha Houdmont: 01246 488712	Office Work, Marketing

Overview of this type of work:

'Care work' means helping vulnerable people to be as independent as possible. Placements could be in a care home, or in community based projects supporting people with disabilities (e.g. Day centres).

Communication is a big part of the job, you could be sitting with clients, listening to their stories, and taking part in activities. You won't be expected to get involved in personal care. A positive attitude and being willing to interact and take part in activities like games and crafts can really make a big difference. You may be able to help with some admin tasks in the office, support with meal time and get to observe different health professionals (speech therapists, physiotherapist etc.) who may be visiting. You may be required to wear a uniform or apron for certain duties.



Employers want students who are caring, good communicators willing to engage with a variety of clients of different ages and capabilities, you must follow health and safety rules and remember that confidentiality is essential as you may be hearing personal sensitive information.

Good careers websites for care work: <https://www.skillsforcare.org.uk/Careers-in-care/Think-Care-Careers.aspx> & <https://www.myworldofwork.co.uk/my-career-options/job-profiles/care-support-worker>

The placements listed below are employers we have used in recent years. For other ideas, use the Derbyshire County Council database: <https://derbyshire.work-experience.co.uk/login/>

username: **findaplacement**

password: **findaplacement**

Company Name	Address	Contact	Placement Notes
Beechdene Care Home	29 Woodhouse Rd, Mansfield, NG18 2AY	Doreen Parkes: 01623 649351	
Bolsover Day Centre	Oxcroft Lane, Bolsover, S44 6DJ	Brian Kinrade: 01629 537061	
Carter Lane Day Centre	Carter Lane, Shirebrook, Mansfield, NG20 8PE	Brian Kinrade: 01629 537409	
Hollybank Nursing Home	30 Skinner Street, Creswell, Worksop, S80 4JH	Margaret Dibb: 01909 721247	
Magnolia House (Haigh Health Care) https://www.magnolia-care.com/	Chesterfield Road North, Mansfield, NG19 7RA	Tracy Dennington: 01623 811580	
New Bassett House	Park Avenue, Shirebrook, Mansfield, NG20 8JW	Sue Elsdon: 01629 537117	
Richmond Care Home https://www.richmondcarehome.co.uk/	Richmond Recreation Road, Shirebrook, Mansfield, NG20 8QE	Kate Birch: 01623 748474	

Company Name	Address	Contact	Placement Notes
Shirevale Resource Centre	Rockley Way, Shirebrook, Mansfield, NG20 8PD	Dave Lyons: 01629 537355	
The Grange Care Home	Field Drive, Mansfield, NG20 8BS	Angela Flavell: 01623 747070	
The Oaklands http://www.oaklands charity.co.uk/	Oakfield Lane, Warsop, Mansfield, NG20 0JE	Alison Collier: 01623 844034	
Willowstone https://willowstonecare.co.uk/	13A Dunston House, Dunston Road, Chesterfield, S41 9QD	Samantha Houdmont: 01246 488712	Possible interaction with clients
Yeoman Park https://www.yeomanpark- ac.org.uk/	Park Hill Road, Mansfield Woodhouse, Mansfield, NG19 8PS	C Wolstenholme: 01623 459540	