SOCIOLOGY LEARNING JOURNEY

SARAH BONNELL SCHOOL

Sociology is the study of how people create, organise and sustain their societies. It explores how human action both shapes and is shaped by, surrounding economic, social and cultural structures and processes.

Students study key sociological perspectives, including 1 Marxism 2 Functionalism 3 Feminism 4 Interactionism & 5 The New Right.

The skills you will gain:

- **Analytical skills**
- **Evaluative skills**
- **Critical Discussion**

A Level Sociology

BA Sociology

Wide range of careers

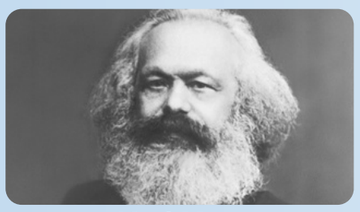

Karl Marx



Anne Oakley



James Baldwin

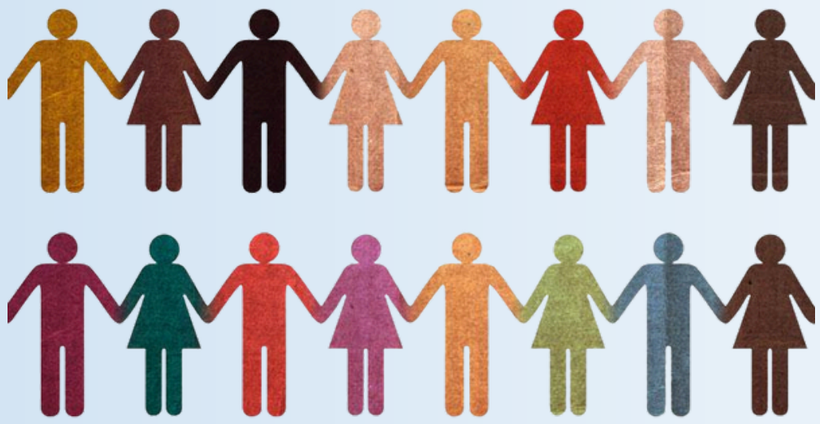

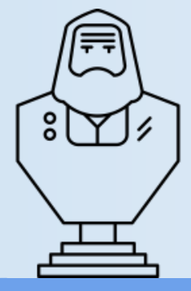





Exam skills

Social stratification

Social mobility

Poverty











Crime and deviance

YEAR 11

Introduction to crime and deviance

Education



Emile Durkheim



Max Weber

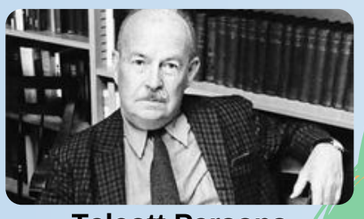

Talcott Parsons









What is Sociology?

Social theory

Research methods

Family



YEAR 10



Concepts studied in KS3 Humanities link to Sociology.

Questions sociologists aim to uncover

- **Has gender inequality decreased in society?**
- **Does the media influence criminal behavior?**
- **Are the rich and powerful to blame for the increasing poverty in the world?**

Summer Term

- Windrush Day
- Stephen Lawrence Day

Spring Term

- International Women's Day
- Holocaust Memorial Day

Autumn Term

- Black History Month

Enrichment Calendar