DRAMA LEARNING JOURNEY

The Drama Curriculum Area at Sarah Bonnell School seeks to build a learning culture of aspiration, achievement and creativity. We aim to empower our students so that they can all reach their full potential and develop as confident young performers. We believe that the skills students ascertain can provide them with a fulfilling career in the Arts, but also, equip them with transferable skills that can be used in everyday life.

- A level Drama
- Vocational Drama courses
- Careers in Drama

SARAH BONNELL SCHOOL





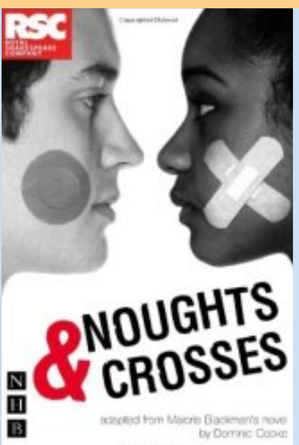

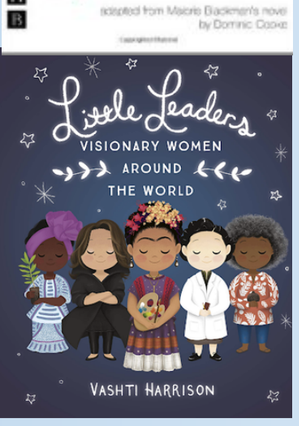

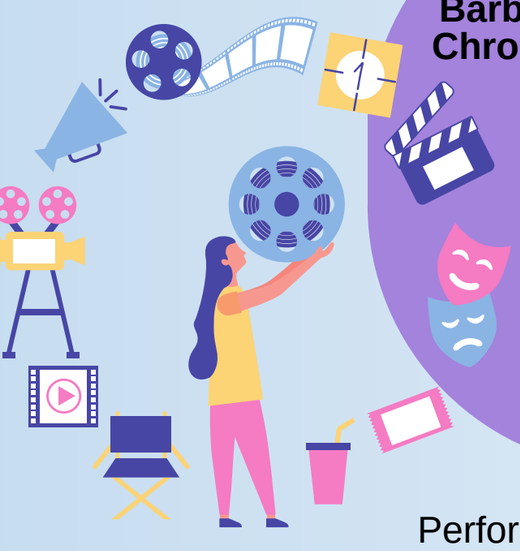

YEAR 11

Re-cap and Recall

Component 3 - Texts in Practice

Component 3 FINAL EXAM

Woman in Black Live Theatre Review

C1 Noughts and Crosses

C2 Devising logs

C2 Devising performance

Live Theatre Review

Component 2 - Coursework

YEAR 10

Component 3 - Scripted unit

Style and Form/Theatre Practitioners+ Mini Devising

Component 2 - Devising Drama

The Hate U Give

Live Theatre Performance

The Crucible - Scripted Unit

YEAR 9

Rocks Film/TV Acting

Noughts and Crosses

Documentary Theatre

Barbershop Chronicles

Physical Theatre devising

Commedia dell'arte

Frankenstein

YEAR 8

The Skin I'm In

Performance project - Monologue performances

YEAR 7

Exploration project

Greek Tragedy Antigone

Live Theatre Visit/Review

Darkwood manor

Summer Term

- Enrichment Calendar
- School production Auditions
- Summer showcase

Spring Term

- Yr9 Globe Theatre trip
- Y 11 Woman in Black Trip

Autumn Term

- Yr 10 Stratford East workshop
- School Production
- Yr 7 Panto Trip

We aim to empower our students through exciting, engaging and explorative activities, so they can reach their full potential and develop as confident young performers



Weekly Enrichment Sessions

- School production
- Drama Club
- Drama Intervention
- Production backstage club