



Knowledge organiser – Animals including humans (LKS2)

What will we be learning?

Food enters the body through the mouth. Digestion starts when the teeth start to break the food down. Saliva is added and the tongue rolls the food into a ball. The food is swallowed and passes down the oesophagus to the stomach. Here the food is broken down further by being churned around and other chemicals are added. The food passes into the small intestine. Here nutrients are removed from the food and leave the digestive system to be used elsewhere in the body. The rest of the food then passes into the large intestine. Here the water is removed for use elsewhere in the body. What is left is then stored in the rectum until it leaves the body through the anus when you go to the toilet.

Humans have four types of teeth: incisors for cutting; canines for tearing; and molars and premolars for grinding (chewing).

Key knowledge

- Describe the simple functions of the basic parts of the digestive system in humans.
- Identify the different types of teeth in humans and their simple functions.
- Construct and interpret a variety of food chains, identifying producers, predators and prey.

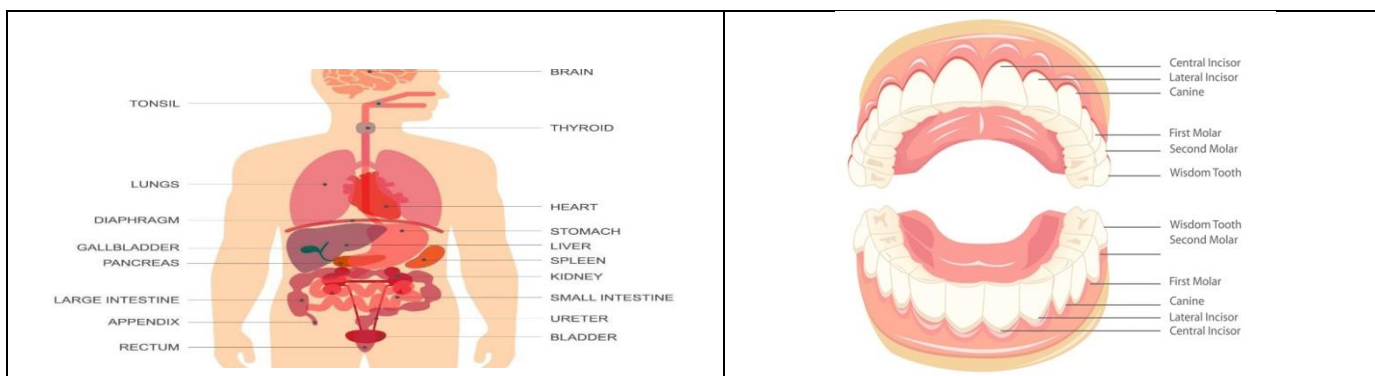

Key Vocabulary	Possible Evidence
Digestive system, digestion, mouth, teeth, saliva, oesophagus, stomach, small intestine, nutrients, large intestine, rectum, anus, teeth, incisor, canine, molar, premolars, herbivore, carnivore, omnivore, producer, predator, prey, food chain	<ul style="list-style-type: none"> • Can use diagrams or a model to describe the journey of food through the body explaining what happens in each part • Can record the teeth in their mouth (make a dental record) • Can explain the role of the different types of teeth • Can explain how the teeth in animal skulls show they are carnivores, herbivores or omnivores • Can create food chains based on research

Common Misconceptions

Some children may think:

- arrows in a food chains mean 'eats'
- the death of one of the parts of a food chain or web has no, or limited, consequences on the rest of the chain
- there is always plenty of food for wild animals
- your stomach is where your belly button is
- food is digested only in the stomach
- when you have a meal, your food goes down one tube and your drink down another
- the food you eat becomes "poo" and the drink becomes "wee"



Science

