Music Learning Journey at Bosworth Academy

How can you progress in Music?

Bosworth Academy

TO LEARN TO ACHIEVE

POST 16

- Choose to study Music
- Introduction to Course Units
- Evaluate your skills in Music performance
- Music Leadership and enrichment opportunities
- Regular performances in class for peer assessment
- Participate in Live Lounge
- Complete research and career planning documents
- Continue your 6C development in Music
- Perform in whole school and external events
- Complete External Assessment
- Revision of music theory
- Performances and self evaluation
- Gain skills in collaboration by planning an event
- Complete a practice diary, reflecting on your performance preparation
- Research roles within the music industry
- Complete your e-portfolio with an evaluation of the event as a whole
- Perform at the event and evaluate the success of your performance
- Apply for university, conservatoire or alternative Music courses
- Continue your education at degree level or take a gap year, travel and embrace the world

YEAR 11

- GCSE Listening and Appraising Exam
- Prepare ensemble performance for final recording
- Refine own brief composition for submission
- Continue your 6C development in Music
- GCSE Listening and Appraising Trial Exam
- Prepare solo performance for final recording
- Further revision of the Areas of Study to consolidate learning of analysis skills
- Maintain routines and standards within Music
- Compose a piece for submission based on the exam board brief
- GCSE Listening and Appraising Trial Exam
- Compose a piece based on your own brief
- Continue to improve knowledge of the Areas of Study

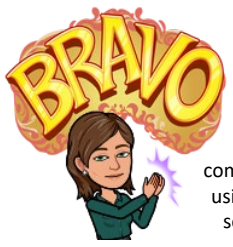

YEAR 10

- Increase confidence in solo performance
- Develop composition skills using a range of software and methods
- Continue to improve listening and analysis skills
- Gain performance experience via whole school events
- Introduction to a range of music from different eras and parts of the world
- Research and improve knowledge of own instrument
- Prepare a piece for ensemble performance
- Maintain routines and standards within Music
- Perform to the class for peer assessment
- Compose a piece based on exam board set brief
- Compose a piece for your own instrument/voice
- Gain performance experience via whole school events
- Continue your 6C development in Music

YEAR 9

- Develop knowledge and vocabulary
- Maintain routines and standards within Music
- Develop listening and analysis skills
- Perform as part of a group
- Reflect on and evaluate your own and others' creative work
- Work collaboratively in a group composition task
- Continue your 6C development in Music
- Maintain standards and routines in Music

YEAR 8

- Gain confidence in performing to your class
- Learn keyboard skills
- Take part in extra-curricular ensembles and lessons
- Share your performing skills by participating in school wide events
- Learn how to compose using improvisation
- Begin the journey of your 6C development in Music
- Develop your listening skills
- Develop your singing skills
- Develop your composition skills using GarageBand
- Learn about the context of Music in the wider world
- Use Music to understand how advertising works
- Get involved in a range of extra-curricular activities

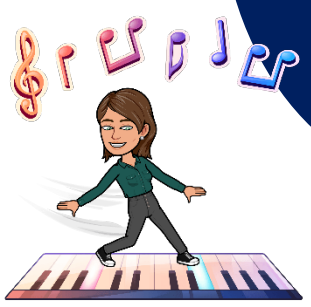

YEAR 7

- Learn skills and expectations in Music
- Visit Bosworth Academy's Open Evening
- Experience singing and performing in school productions

PRIMARY

- Develop a love of listening to music
- Develop an understanding of rhythm and pitch

Your own journey to ***lifelong participation in Music***