



BROOKVALE GROBY LEARNING CAMPUS

Valuing Everyone, Achieving Excellence

Weekly Parent Bulletin

Fri 2nd May 2025

Dear Parents / Carers,

Good afternoon and welcome to the first Parent Bulletin of the summer term.

For your information, below are some of the great celebrations and events that have taken place on campus this week as well as important information regarding students and future events.

CELEBRATIONS & EVENTS THIS WEEK:



Yrs 8, 9 * 10 NFL Regional Tournament in Nottingham - 01.05.25

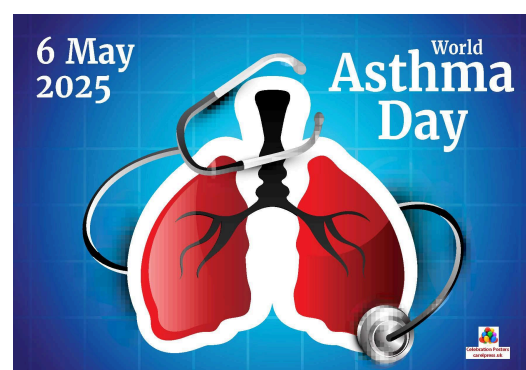



BROOKVALE GROBY LEARNING CAMPUS

Valuing Everyone, Achieving Excellence

Weekly Parent Bulletin

All Years	<ul style="list-style-type: none">Please see the letter HERE regarding our Culture Day on Wednesday 21st May.Tailored Shorts - in answer to recent enquiries, tailored black shorts (not cargo shorts) are permitted to be worn as part of school uniform.Campus Transport Users - All students MUST present a physical pass to the bus driver, a photo on a phone is not acceptable alternative. Replacement passes for lost passes can be purchased via the School Shop.
Years 7-10	<ul style="list-style-type: none">Homework Club is now open to Years 7 - 10. This takes place every Thursday from 3.15 - 4.00pm in the Library. Please sign-up via Arbor → Activities → Clubs → Homework Club - Summer Term.
Year 7	<ul style="list-style-type: none">Year 7 Virtual Progress Evening - a reminder that this will take place online on Thursday 5th June. Closer to the event you will receive an email with details of how to book your appointments. <div><p>Training Tues/Sat morning Sunday Matches Mid/low level, fun and friendly team</p><p>For details contact : Adam Willett adam.willett1@gmail.com 07983520001 facebook.com/grobyjuniorsfootballclub www.grobyjuniors.co.uk</p><p>Looking for 4 or 5 players for the transition to 11 aside</p></div> <ul style="list-style-type: none">Maths Trip to the Space Centre - we hope to be taking a group of students to the Space Centre for a NXT Martian Rover Explorer workshop on Thursday 20th June. Places are limited - more details to follow by email next week.
Year 8	<p>Thank you for attending Progress Evening this week. Please share your feedback on the form below. We value your responses and it will help us to improve future evenings.</p> <p>https://forms.gle/yjagnxxTWnkBAUwe8</p>
Year 10	<ul style="list-style-type: none">Year 10 Work Experience 2nd and 3rd July 2025 - click here for the letter to parents after details were shared with students during their assembly this week.



BROOKVALE GROBY LEARNING CAMPUS

Valuing Everyone, Achieving Excellence

Weekly Parent Bulletin

Year 10 (cont)	<ul style="list-style-type: none">For information, please see the Year 10 Mock Exam Schedule ahead of mocks beginning Mon 9th June.
Year 11	<ul style="list-style-type: none">Please see a letter from Mr Teece ahead of the summer examinations - Summer Examinations LetterPlease see the Year 11 Exam Warm Up Booklet
Post 16	<ul style="list-style-type: none">Reminder - Year 12 letter - click here for the letter which includes information about forthcoming mock exams along with details of events over the coming weeks.Year 13 Prom - a reminder that tickets are still available via the Arbor School Shop. Food choices to be made via using the form hereYear 13 - Please see a letter from Mr Teece ahead of the summer examinations - Summer Examinations LetterPlease see the Year 13 Exam Warm Up BookletFor your information, a reminder of the Post 16 Dress Code has been shared with Post 16 students this week: <div data-bbox="418 1079 1142 2096"><p>Post 16 dress code</p><p>Wear your lanyard at all times</p><ul style="list-style-type: none">No inappropriate slogans on tops Straps must be 5cm or wider on tops No crop tops or strapless topsSkirts/shorts/dresses need to be mid-thigh length or longer Leggings/cycling shorts should be made of a thick fabric ie. sports legging materialHats/hoods/outer coats should be removed whilst in the building and in lessonsEnclosed shoes need to be worn during any ADT and Science lessonsHeadphones and phones can only be used for study purposes in Post 16 areas, and not in corridors, outside spaces or in lessons<p>Clothing should be smart and clean and underwear should not be visible</p><p><small>*To measure mid-thigh length - stand up straight and place your hands, palms in, on the side of your legs. The length of your garment should be lower than the tip of your middle finger at all times.</small></p></div>