

# Y11/C25 WEEKLY PLANNER

**17th April 2023**



# What's on our plate?



Day	Time	Event	Where	Who
Monday	8.30am	XPE Art Exam (all day)  (Please arrive in the art rooms at the start of crew. Registers will be taken and then the exam will begin.)	A09/X05	All XPE students
Tuesday	8.40am	XP Art Exam (all day)  (Please arrive in the art rooms at the start of crew. Registers will be taken and then the exam will begin.)	A09/X05	All XP students
Wednesday	8.30am	XPE Art Exam (all day)  (Please arrive in the art rooms at the start of crew. Registers will be taken and then the exam will begin.)	A09/X05	All XPE students
Thursday	8:30am	XP Art Exam (all day)  (Please arrive in the art rooms at the start of crew. Registers will be taken and then the exam will begin.)	A09/X05	All XP students
Friday	8.45am	Whole School Community Meeting [please prep apologies, appreciations & stands - x3 per crew!]	XP/XPE Stairs	All crews + CLs

# What's on our plate [revision sessions]

XP.

XP.  
TRUST

Day	Time	Event	Where	Who
Monday	12:30pm	- Citizenship [all students]	Specific Classrooms	Study groups
	3:30-4:30pm	- Spanish Learning Labs - Science Revision - Maths with Elvis		
Tuesday	3:30-4:30pm	Maths Revision		
		Spanish 1:1 drop ins [please book a time!]		
Wednesday	12:30pm	Geography Revision		
	3:30-4:30pm	English Revision Spanish 1:1 drop ins [please book a time!]		
Thursday	3:30-4:30pm	History (all students) PE/BTEC Revision	A07/A08	
Saturday	9:30-12:00	D6 (can drop in!)	XPE	Y11

XP.  
EAST

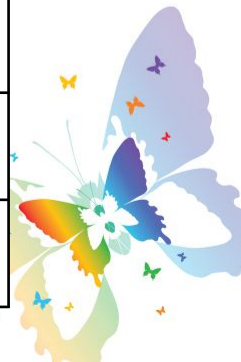

# This week's important C25 reminders/messages



A notice board for any member of staff or student to add a message for next week.

- Spanish speaking exams w/b 24th April - extra session on Monday night as normal, with a one - off as 1-1 full run - through on Tues / Weds after school (please see Mrs Sprakes or Mr Pearson to book in a time)
- 
- 
- 
- 
- 

