Heartlands High School

CAREERS BULLETIN



EDITION 10

CAREER INFORMATION

Please click on the following links to access key information about careers and pathways

success at school

Ambitious about Autism

careermag for parents

nationalgrid

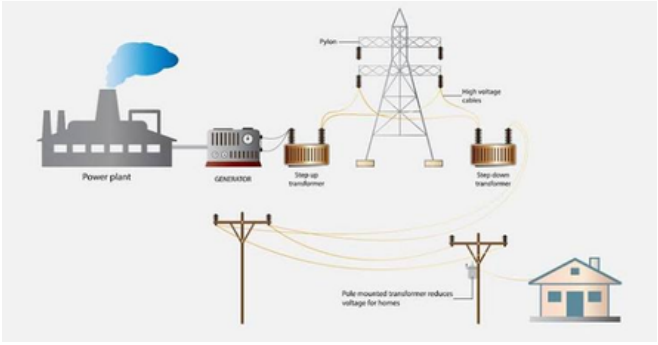



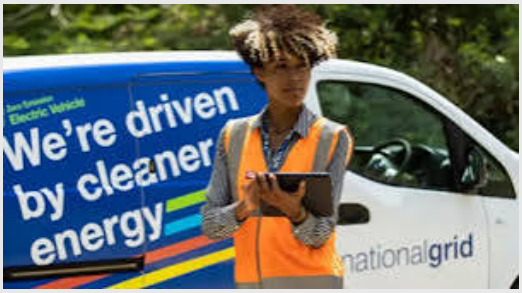

FREE ONLINE ENGINEERING EVENT WITH NATIONAL GRID - MONDAY 23RD NOVEMBER - 5-6PM

For the first time this year, National Grid are opening their virtual doors to students, inviting you behind the scenes to see what it's really like to work at one of the UK's most important businesses.

If you like solving problems and enjoy projects that need logical thinking, this opportunity is for you. The event is for any student thinking about a career in engineering, with a big focus on electrical engineering and renewable energy.

Register for free here: https://www.surveymonkey.com/r/National_Grid_Virtual

CAREER COMPASS - CAREERS IN FORMULA 1 WITH MCLAREN RACING - 23RD NOV - 6-7PM



In this online session, colleagues from McLaren Racing will share their experiences and give students an insight into the breadth of roles that contribute to their team, both on and off track. Students will explore:
Career opportunities across engineering, business, marketing and commercial
The range of skills and disciplines that contribute to a Formula 1 team
The skills and behaviours they look for in future talent.

Register here: https://www.career-compass.co.uk/event-details/careers-in-formula-1-with-mclaren-racing

CAREER COMPASS - INDUSTRY OVERVIEW - CAREERS IN LAW - 24TH NOV - 6-7:30PM

career compass

Are you interested in law? Learn about the different types of law from an established lawyer in the city and find out which type of law is the right one for you. Delivered by lawyers from Fladgate, a renowned London-based commercial law firm, the workshop will cover
A deep dive into the industry: the different roles and types of law there are
What skills are important to succeed in law
What a typical day in the life of an associate in a corporate law firm might look like
Routes into law.

register here: https://www.career-compass.co.uk/event-details/law-8

LLOYDS BANK - STAND OUT THIS YEAR (WITHOUT BURNING OUT) - FOR AGES 16 + - 1ST DEC - 5-6PM

Join Lloyds Banking Group to explore practical ways to build positive habits, develop a resilient mindset and make steady progress towards your goals without feeling overwhelmed. In this session they will discuss:
How small habits can create big results over time
Setting realistic goals and staying motivated
Building confidence through consistent action
Managing pressure and avoiding burnout
Making the most of opportunities at school, college, work and beyond
Whether preparing for exams, applying for apprenticeships, exploring careers or simply looking to make the year count, this session will provide practical tools to help succeed. Perfect for young people who want to grow their skills, confidence and opportunities while maintaining a healthy balance.

register here: https://www.eventbrite.co.uk/e/stand-out-this-year-without-burning-out-tickets-1994865566610

A&O SHEARMAN

A&O SHEARMAN - GET INTO LAW EVENT - FOR YEARS 11 - 13 - 3RD DEC - 5-6:30PM

This is a rare and unique opportunity for students to hear from one of the most prestigious law firms in the world. During the event they will hear about the solicitor apprenticeship, in-person events at A&O Shearman's offices and work experience opportunities.

sign up here: https://www.surveymonkey.com/r/AO_Shearman_Virtual

YEAR 11 APPRENTICESHIPS

OFFICE OF COMMUNICATIONS (OFCOM) - L3 PEOPLE, CULTURE & WORKPLACE HR APPRENTICE- CLOSING 18TH DEC - START SEPT 2027

- On this 2 year programme apprentices work towards a L3 HR support apprenticeship. This role involves responding to day-to-day HR queries while supporting a variety of HR processes, ranging from routine administrative tasks to more complex matters. These responsibilities span the entire employee life cycle – from recruitment through to retirement. Apprentices will also maintain accurate records using HR systems, provide relevant HR information to employees and stakeholders, and collaborate with teams across the organisation to support and implement HR-related changes

click here:
https://www.findapprenticeship.service.gov.uk/apprenticeship/VAC2000063235

YUNEX - L3 FIELD SERVICES ENGINEER APPRENTICE - CLOSING 31ST DEC - START SEPT 2027

On this 4 year programme apprentices work towards a L3 Mechatronics maintenance technician apprenticeship. From day one, apprentices become part of the team, contributing to live projects and gaining practical experience through meaningful work and real responsibility. They'll install, maintain, and repair traffic signal assets, ancillary equipment, and highway systems, diagnose and resolve faults, delivering both reactive and planned maintenance activities and complete remedial works following incidents, equipment failures, or damage.

click here:
https://www.findapprenticeship.service.gov.uk/apprenticeship/VAC2000063259

SIEMENS MOBILITY LIMITED - L3 ENGINEERING TECHNICIAN APPRENTICESHIP - CLOSING 31ST DEC - START SEPT 2027

On this 3 year programme apprentices work towards a L3 Rail Engineering Technician apprenticeship. Through technical training, apprenticeship development days and mentoring, apprentices will build skills working on meaningful projects. They'll be aligned to a role in the business from day one, giving them clear focus for development throughout the programme and a permanent role to move into upon successful completion. With major maintenance depots at Three Bridges and Hornsey, plus an extensive outstation network spanning Bedford to Brighton and Cambridge to Littlehampton, apprentices will experience the scale and complexity of fleet maintenance first-hand

click here:
https://jobs.siemens.com/en_US/externaljobs/JobDetail?folderId=514760&source=RateMyApprenticeship

WARBURTONS - L3 MECHATRONICS ENGINEER APPRENTICE - CLOSING 31ST DEC - START AUG 2027

On this 4 year programme apprentices work towards a L3 Mechatronics maintenance technician apprenticeship. Apprentices will spend the first year on a full-time residential programme with national training provider, Midland Group Training Services (MGTS) in Coventry. They'll stay in student accommodation close to the training facility, with the cost covered as part of your apprenticeship. After that, they'll continue developing their engineering skills back at Warburtons family bakery, combining hands-on experience with further training and support from their own mentor. They'll learn from experienced engineers, put skills into practice and steadily build the confidence to tackle real engineering challenges.

click here: https://www.findapprenticeship.service.gov.uk/apprenticeship/VAC2000063888

MOTT MCDONALD - L3 BUSINESS ADMINISTRATION (SOCIAL INFRASTRUCTURE)- CLOSING 15TH JAN 2027 - START SEPT 2027

On this 18 month programme apprentices work towards a L3 Business Administration Apprenticeship. Apprentices will support the project manager in managing multi-disciplinary project teams, working for clients in children and adult social care, early years and education and health. Initially they will be responsible for inputting, collating and managing project data, information and documentation under supervision of the project team. As their skills and knowledge grow, they may be given responsibility for specific tasks within the project team in direct support of the project manager.

click here: https://www.mottmac.com/en-gb/careers/explore-our-careers/2027-uk-advanced-apprenticeship-business-administration---social-infrastructure-18211/

PARENT INFORMATION

ADA NATIONAL COLLEGE FOR DIGITAL SKILLS OPEN EVENING - 26TH NOVEMBER - 4-7:30PM

Join us for an informative evening at Ada's Sixth Form, where you can meet teachers, students and find out about our curriculum.
– Doors open at 4pm
– Guided campus tours with our student volunteers. Visit our state of the art campus, meet our teachers and Learner Services staff, and experience life at Ada through practical activities.

sign up here: https://www.ada.ac.uk/london-open-evenings/

DISCOVER YOUR FUTURE AT BARNET CAMPUS OPEN EVENT - 25TH NOVEMBER - 3:30-6:30PM

Come along to our Open Event and discover everything Barnet Campus has to offer. Explore our courses, tour our facilities, meet our tutors and students, and get answers to all your questions about college life and your future.

book here: https://www.eventbrite.co.uk/e/barnet-campus-open-event-november-2026-tickets-1999090820458