

# Returning to school 1st June 2020

Information for Key workers, F1, F2, Year 1 and Year 6 families who have booked a place.

# F1 – Burnham Road entrance, F1 gate.

- Children in F1 who normally attend for 15 hours can now attend **8:45 – 11:45am**.
- Children who are allocated 30 hours need to arrive at 8:45am and be collected at either 11:45am or **2:45pm**. (12noon on a Friday where possible.)
- Times and one way systems must be strictly adhered to.
- Children attending for a full day will require a packed lunch.
- All children need a water bottle with their name on.
- All children need to attend in fresh clean clothes each day.
- Children need long lasting sun cream applying in a morning before school.
- Staff – Mrs Sanford, Miss Mann, Mrs Foston, Mrs Lake, Mrs Jones, Miss Wilkinson.

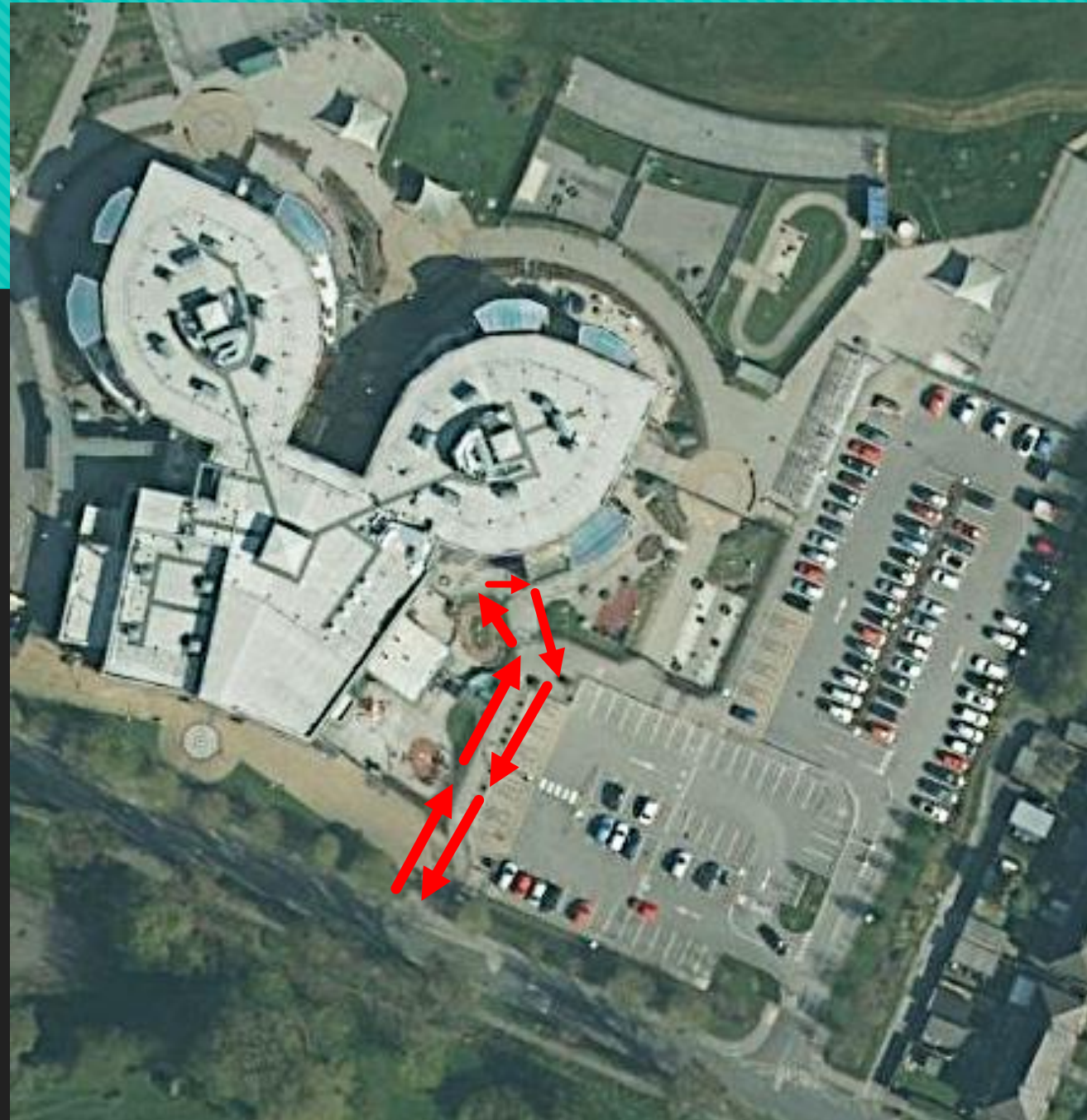



# F2 – Burnham Road entrance, car park gate.

- Children in F2 can attend **8:45 –2:45am.** (12noon on a Friday where possible.)
- Times and one way systems must be strictly adhered to.
- Children require a packed lunch or school can provide one if you would prefer. (please note any vouchers will stop if attending school.)
- All children need a water bottle with their name on.
- All children need to attend in fresh clean clothes each day.
- Children need long lasting sun cream applying in a morning before school.
- Staff – Mrs Marson, Mrs Silverwood, Mrs Wilkinson, Mrs Read, Mrs Branston, Mrs Robinson.





# F2 – Hub overflow. Cinder track gate. Hub door near Year 2.

- Children in F2 can attend **8:45 –2:45am.** (12noon on a Friday where possible.)
- Times and one way systems must be strictly adhered to.
- Children require a packed lunch or school can provide one if you would prefer. (please note any vouchers will stop if attending school.)
- All children need a water bottle with their name on.
- All children need to attend in fresh clean clothes each day.
- Children need long lasting sun cream applying in a morning before school.
- Staff – Mrs Sumpton, Mrs Wileman, Mrs Rowbottom, Mrs Thordasson.

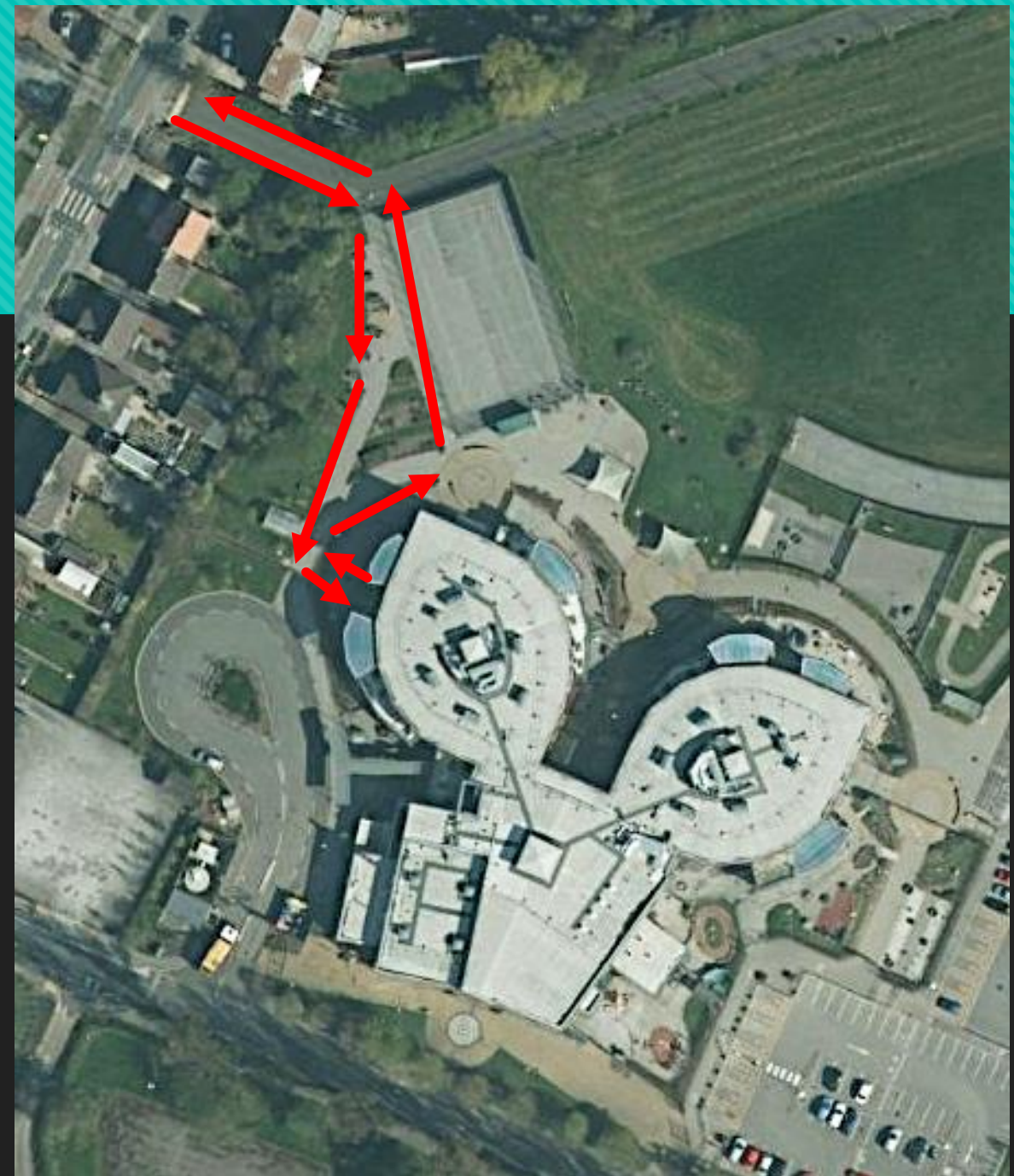



# Year 1 – Cinder track gate. Year 1 or Year 2 door.

- Children in Year 1 can attend **9am – 3pm** (12noon on a Friday where possible.)
- Times and one way systems must be strictly adhered to.
- Children require a packed lunch or school can provide one if you would prefer. (please note any vouchers will stop if attending school.)
- All children need a water bottle with their name on.
- All children need to attend in fresh clean clothes each day.
- Children need long lasting sun cream applying in a morning before school.
- Staff – Mrs Yardley, Mrs Buss, Mrs Graves, Mrs Farrah, Mrs Smith, Mr Norton, Mrs Jeffries, Mrs Stewart.





# Year 6 – Burnham Road entrance. Car park gate. Year 5/6 door.

- Children in Year 6 can attend **9am – 3pm** (12noon on a Friday where possible.)
- Times and one way systems must be strictly adhered to.
- Children require a packed lunch or school can provide one if you are registered as Free School Meals (please note any vouchers will stop if attending school.)
- All children need a water bottle with their name on.
- All children need to attend in fresh clean clothes each day.
- Children need long lasting sun cream applying in a morning before school.
- Staff – Mr Morgan, Mrs Stainton, Mr Sutton, Miss Jones, Mrs Wilkinson, Mrs Stamp.





# Key worker children in Years 2,3,4 or 5. Burnham Road entrance. Year 3/4 door.

- Key Worker children can attend **8:45am – 3pm** (12noon on a Friday where possible.)
- Times and one way systems must be strictly adhered to.
- Children require a packed lunch or school can provide one if you would prefer.
- All children need a water bottle with their name on.
- All children need to attend in fresh clean clothes each day.
- Children need long lasting sun cream applying in a morning before school.
- Staff – Mrs Stathers, Mrs Hebden, Mrs O’Loughlin, Miss Staines, Mr Moy, Mrs Crawshaw, Miss Hopkin, Miss Whitton, Mrs Whitton.

