THE REDNOCK REVIEW

Term 1 – 2026/27

18th September 2026



Click here to view a video from Mr Stratford

Dear Rednock Community,

Our students have now completed their second full week back, and I'm delighted to share how exceptional the start to the 2026/27 academic year has been. With new routines and fresh faces among both students and staff, the return to school has been remarkably smooth. The vast majority have embraced the return with enthusiasm and maturity, and the school has already settled into a calm, focused and productive rhythm.

Part of this success has been the implementation of our phone-free day policy. I have been immensely impressed by how well this initiative has worked and how maturely our students have embraced the change. The positive impact on learning, conversation and social interaction across the school has been wonderful to see.

Alongside this, we have a whole-school focus on maintaining high attendance. Our attendance rate since returning is currently just over 94%, which is a very positive start, though we are striving to raise this even further. Please accept this gentle reminder of the critical importance of regular attendance, and thank you in advance for your support in keeping our students in school whenever possible.

I must make a special mention of our Year 7 students, who have made an absolutely wonderful start to life at Rednock. Their energy, positivity and eagerness to get involved have been just what we had hoped for them. Across the entire school, our students have already earned over 30,000 reward points! As a reminder, you can easily track your child's points and achievements on ClassCharts.



Today, we are excited to share the first edition of the Rednock Review for this academic year. It is full of uplifting stories, impressive achievements, and important updates from across our school community. I am confident you will enjoy reading about everything our students have already accomplished in such a short space of time.

Although the school year feels like it has only just begun, we have already celebrated our annual Prize-Giving Evening as well as yesterday's Open Evening, where the school truly came alive with prospective Rednock students and their families.

Thank you for your continued support. I look forward to working with you all throughout the year and celebrating many more of our students' successes as the term progresses.

My very best wishes,

Mike Stratford
Headteacher

Rednock School
Where everyone matters



Achievement Heroes

We've had some wonderful Achievement Heroes in the first two weeks of Term 1 and we're extremely proud to celebrate their achievements. They were nominated for various reasons, all as impressive as the last!

Each week, we select new Achievement Heroes to celebrate. We've had some amazing nominees and we're proud of everything they've accomplished. They were recognised for different reasons, each one just as impressive as the last. Every nominee exemplifies what it means to be an Achievement Hero and we couldn't be prouder to shine a spotlight on their accomplishments.

This issue's Achievement Heroes are:

Nellie, for being awarded the Chief Scout's Gold Award and earning 6 badges.
Jack, for cycling 300 miles to raise money for a rugby and netball tour to South Africa.
Harley, for always showing kindness towards others and going out of his way to be friendly, kind and welcoming.
Jasper, for an amazing first week back at school.
William, for coming second in his group at the Heart of England Judo competition and getting the silver medal.
Clara, for giving up her free time on the last day of the holidays to take ID photos of all the new Y12's
Lena, for giving up her free time on the last day of the holidays to take ID photos of all the new Y12's
Ted, for and outstanding start to the school year.

Teaching and Learning Focus - English Department

Suspend your disbelief for a moment. Imagine Romeo and Juliet did not end tragically. Imagine that Romeo and Juliet got married. What would their wedding look like? More importantly, how would you help them organise it?

In the English Department, we recognise that the skills students develop through English can open doors to a wide range of employment opportunities. It is therefore important that we make meaningful connections between what students learn in the classroom and how they might apply these skills in their future careers.

Last year, in Term 6, we developed a Romeo and Juliet homework project designed to highlight careers that students might not immediately associate with English. Year 9 students were challenged to take on the roles of a wedding celebrant, wedding coordinator and salesperson, considering how the skills developed through English could be applied to each role.

- Continued on the next page -



- Continued -

Each week, students explored a different aspect of planning the perfect wedding for Romeo and Juliet. Alongside applying their English skills, they were encouraged to identify the transferable 'soft skills' they were developing, such as communication, creativity, organisation, persuasion and problem-solving. The project culminated in students presenting their ideas and bringing their vision for Romeo and Juliet's perfect wedding together.

To support the project, we invited an independent events coordinator into school to deliver an assembly to Year 9. She shared her experiences of working on events in Dubai and managing the varied requirements of different clients, giving students an insight into a career they may never have considered. This provided students with a meaningful encounter with an industry professional and supported the Gatsby Benchmarks for careers guidance. We hope to continue this collaboration each year.

Moving forward, we aim to adapt our schemes of work to include opportunities to explore career pathways linked to different employment sectors. These links will not be forced; rather, they will be used to highlight the many different ways the skills students develop in English can be applied beyond the classroom.

We often hear the question: 'Why do I need to study English? I can already speak it!' Projects like this provide an answer. English is not simply about studying texts or learning how to write essays; it develops skills that students can carry with them into almost any future career.





A-Level Results Celebrations

We are incredibly proud of our A-Level students and the excellent results they have achieved this year. Their hard work, resilience and commitment have truly paid off. We were delighted to celebrate their success and wish them all the very best for the future!



















GCSE Results Celebrations

One week later, it was the turn of our GCSE students to receive their exam results! The morning was very special, with so many happy faces and being able to share this moment with them is a privilege - we are incredibly proud!



















Year 7 Starters

Our new Year 7 students have now been with us for nearly two weeks, and we couldn't be prouder of how brilliantly they have settled into life at Rednock.

They have shown real maturity, confidence and bravery as they've found their way around their new school, made new friends and taken on the challenges of secondary school. Well done, Year 7 – we're so pleased to have you as part of the Rednock community!













Year 11 Prefects

It was an exciting moment for our Year 11 Prefects as they received their official Prefect ties!

Their appointment recognises the maturity, responsibility and trust they have demonstrated, and we're proud to see them take on this important role. As Prefects, they are fantastic role models for younger students and an important part of our school community.

Well done to all our Year 11 Prefects!





















KS4 Awards Evening

On Thursday 10th September, Rednock School hosted a special Celebration Evening to recognise the outstanding achievements of our Year 11 and Year 13 students from the previous academic year.

The evening celebrated students who had excelled both academically and personally. Subject prizes were awarded in two categories: Student of the Year, recognising students nominated by departments for their exceptional contribution, commitment, and work ethic, and Outstanding Achievement, awarded on the basis of examination performance, progress and attainment.

Additional awards were presented for the highest attainment at Key Stage 4 and Key Stage 5, alongside Community Awards recognising students' contributions beyond the classroom.

Guests also enjoyed three student performances, showcasing the breadth of talent within our school community and adding to the celebratory atmosphere of the event.

Two special awards were also presented. The Liz Clarke Award, named in memory of a former member of staff, recognises a student who has shown ambition, determination and perseverance despite facing challenges in their learning journey. The Award for Strength and Fortitude honours a student who has demonstrated remarkable mental and emotional resilience in overcoming personal difficulties.

The evening was a wonderful opportunity to celebrate the hard work, dedication, and achievements of our students, and we congratulate all award winners on their success.









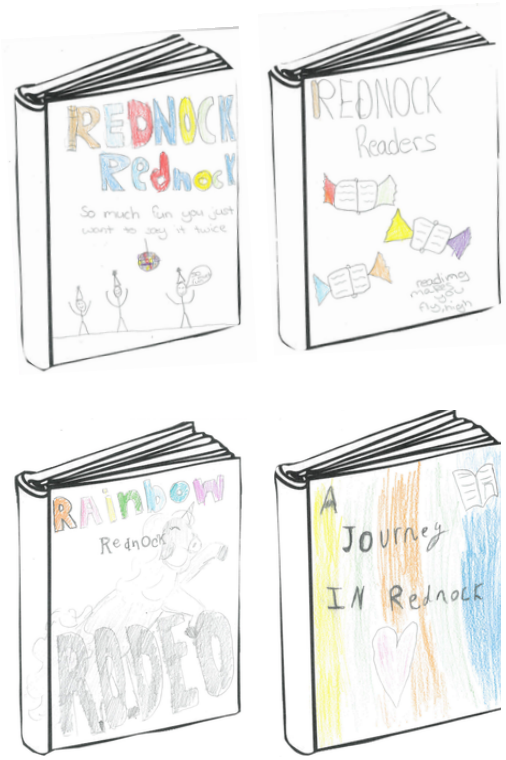

Open Evening

Thank you to everyone who joined us for our Open Evening last night. It was wonderful to welcome so many prospective students and their families into Rednock and give them the chance to explore our school, meet our staff and students and discover the many opportunities available.

There was plenty to see and do throughout the evening, with departments displaying student work, setting challenges and offering hands-on activities. Visitors could explore pond life under the microscope, solve a murder mystery, have a go at drum lessons and even sample some tasty vegetable cakes!

Our primary school visitors also had the opportunity to imagine what their journey through Rednock might look like, by designing their own book covers. Some of their wonderful designs are pictured (left).

A huge thank you must also go to all of our staff and students who helped make the evening such a success.

If you didn't get the chance to come and see us, there are more open events coming up... take a look on the next page!













Genetics

Year 11 scientists have been studying genetics and how we inherit our genes from our parents. This week they were proud to become "parents" to some reebop babies. They identified the pairs of genes from each parent, picked half from the biological mother and half from the father to create a baby. Each gene gave different characteristics to the baby and despite all starting with the same parental DNA I think you can agree that the offspring are all very different to each other. Along the way they helped consolidate their understanding of lots of new vocabulary including Allele, Homozygous, Heterozygous, Genome, Dominant and Recessive.

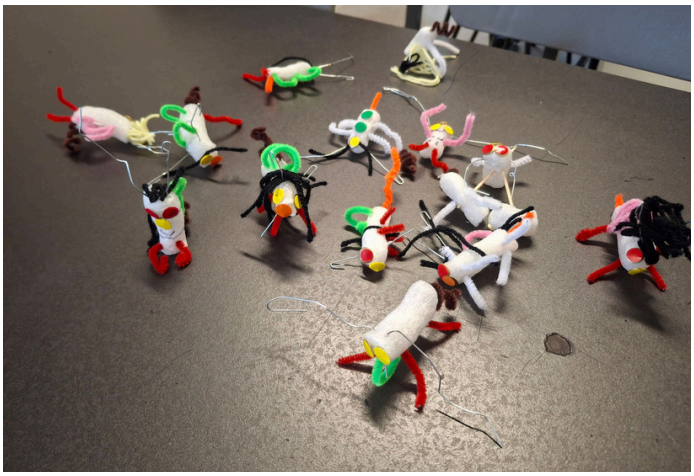







300-Mile Summer Challenge

This August, Year 9 student Jack set himself the impressive challenge of cycling 300 miles during the month to raise money for the school rugby and netball tour to South Africa next summer.

Jack carefully planned his rides to make sure he reached his target by the end of the month, with friends and family joining him along the way to show their support. His determination and commitment paid off and Jack successfully completed the challenge, proudly raising over £300 in the process.

A fantastic achievement, Jack, well done!

The Band It 40 Project

Over the summer, William, Year 9, took part in the Band It 40 project, making this his impressive 13th Band It project!

The project gives young people the opportunity to form a band, develop their own band identity and create an original song, which they then perform live at a local venue. This summer, William and his bandmates took to the stage at Stroud Brewery to showcase their hard work.

Well done William!





Year 7 Science Safety Poster Competition

Calling all Year 7 scientists! You have been learning about science, key scientific skills and how to stay safe in the laboratory – now it's time to put your knowledge and creativity to the test.

We are launching a Year 7 Science Safety Poster Competition. Design an eye-catching poster that highlights important laboratory safety rules and helps other students understand how to stay safe when carrying out practical science.

Your poster should be informative, clear, creative and visually striking.

Prize: A copy of Scientists Making a Difference by Dr Shini Somara (pictured below), featuring 47 inspirational scientists who are trying to change the world, one discovery at a time.

Deadline: Friday 25th September

Please hand your completed poster to your Science teacher.

Good luck, Year 7 and remember, great scientists work safely!



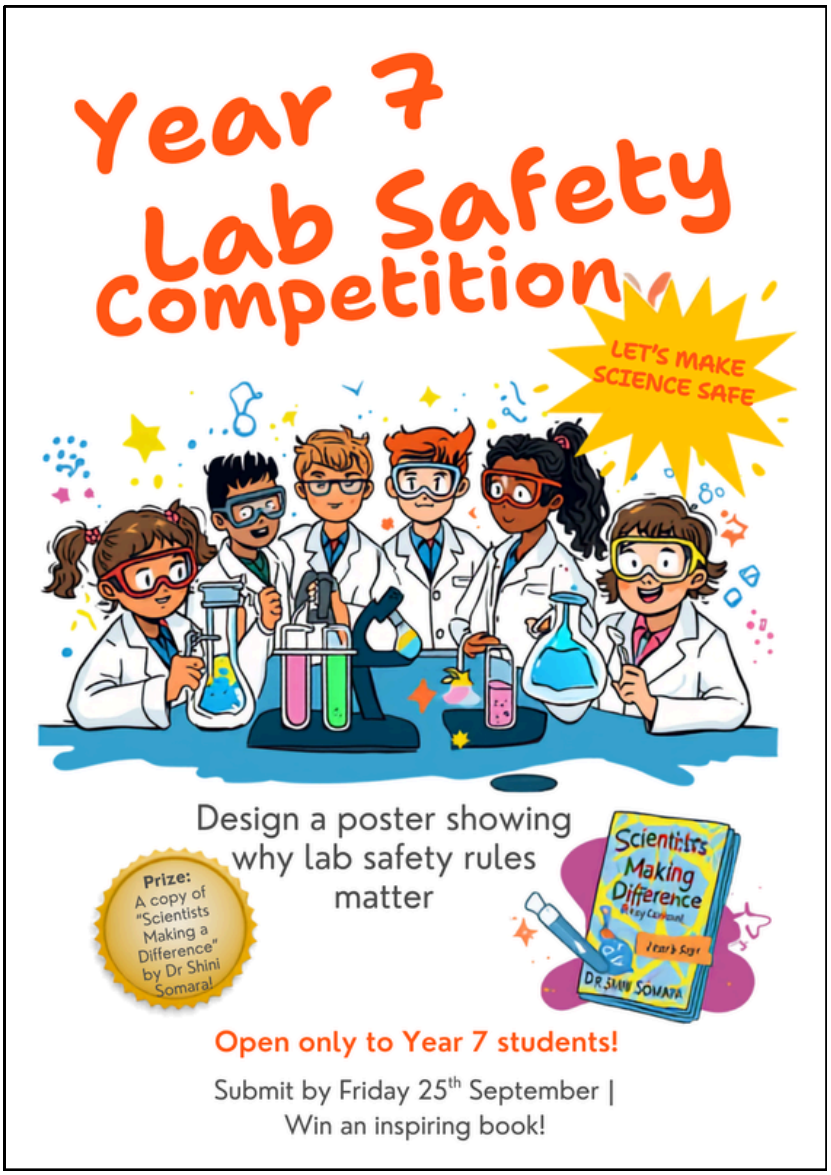



We Will Rock You – School Production 2027

The cast has been chosen for our next school production, We Will Rock You, and what an incredible audition process it was! The standard of talent, enthusiasm and commitment shown by our students made casting a particularly tricky task. We know that auditions can feel daunting, so we are incredibly proud of every student who stepped forward, took a risk and performed in front of the audition panel. You were brave, you gave it your all, and you should be incredibly proud of yourselves!

A huge congratulations to everyone involved in the production. Whether you have been cast in a principal role, ensemble role or are supporting the show behind the scenes, every single person will play an important part in bringing this fantastic production to life.

Rehearsals

Rehearsals will begin shortly and we are excited to get the show rocking!

- Tuesdays, 3.10–4.30pm: ALL CAST MEMBERS
- Tuesdays, 3.10-4.30pm - We Will Rock You band
- Wednesdays, 3.10–4.30pm: PRINCIPAL CAST MEMBERS ONLY

We also have an updated rehearsal schedule outside the Drama studio and in the Performing Arts block. Students should make sure they know which rehearsals they are expected to attend and arrive promptly, ready to work.

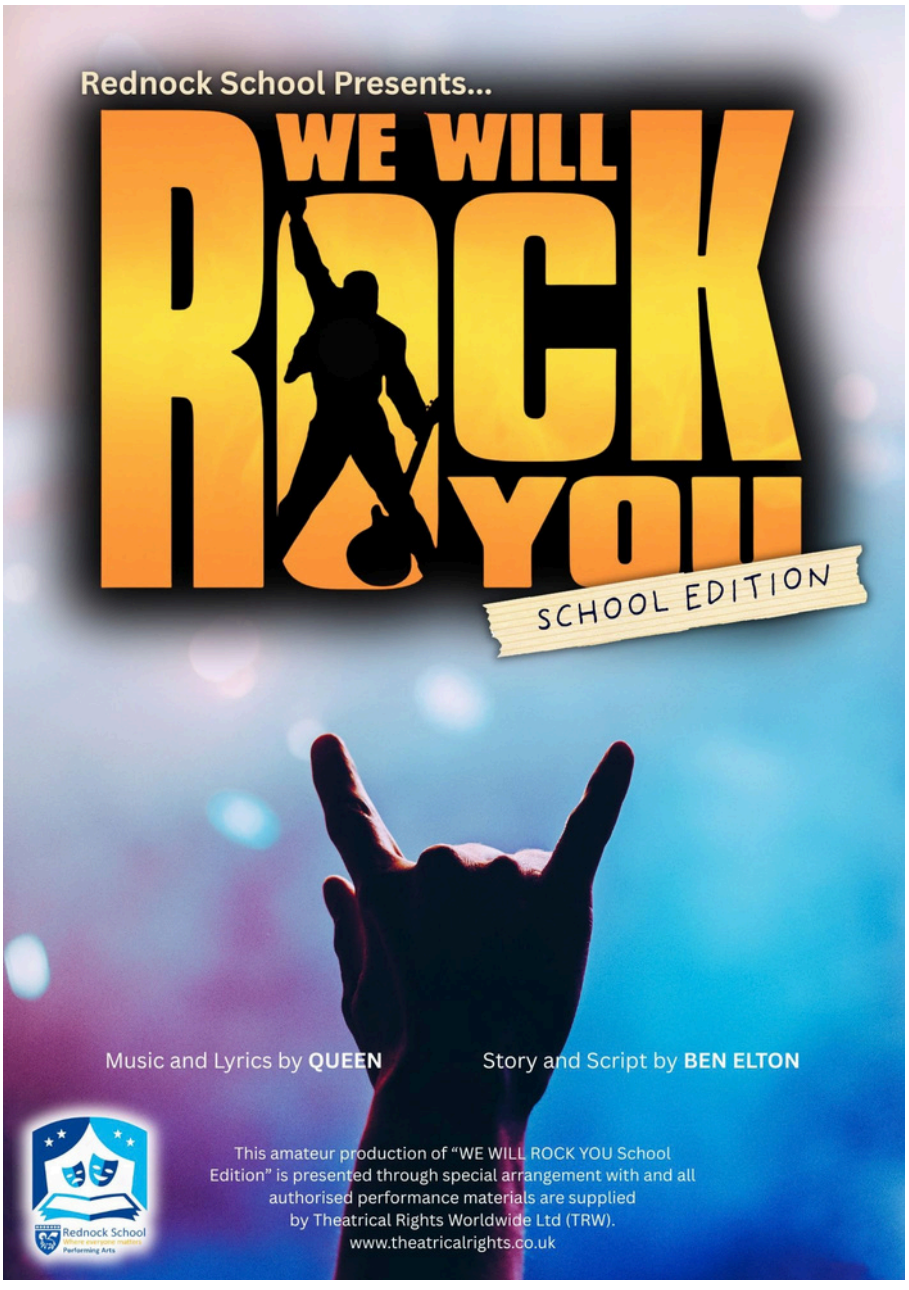

Props Club – Coming January 2027!

The magic of a school production doesn't just happen on stage! From January 2027, we will also be launching our Props Club, giving students the opportunity to get involved in the creative and practical side of the production. This is a fantastic opportunity for students who love designing, making, building and creating – and you do not need to be part of the cast to get involved!

We are so excited to see We Will Rock You take shape over the coming months. There is a huge amount of work ahead, but with such an enthusiastic group of students and staff, we know it is going to be something very special.

Congratulations to our cast – now let's get ready to rock!



READING IS POWER

New term... new faces... new books!

It's been absolutely smashing to meet all the new students this September and of course the old ones too! Y7s have been introduced to our Reading for Power programme, given their reading levels, bookmarks and a reading log - please ask them about it. A quick guide is here. New books are being added to our collection so be sure to check them out.

We'll be continuing to strive to build better, happier and healthier readers this year and it looks like the University of Cambridge agrees with us!

Reading for pleasure can improve health and wellbeing at any age and regardless of what you read, University of Cambridge academics have said.

Prof Barbara Sahakian and Dr Christelle Langley, from the university's department of psychiatry, argued that reading boosts mental health and academic performance, leading to greater empathy and lowering the risk of dementia.

Their review, published in the journal Psychological Medicine, found reading at any age improves brain and mental health, enhances cognitive performance and reduces the risk of mental decline.

Sahakian added that "it's never too late to start" reading, as "it can bring benefits throughout our lives and into old age"

Read the full BBC News article here.

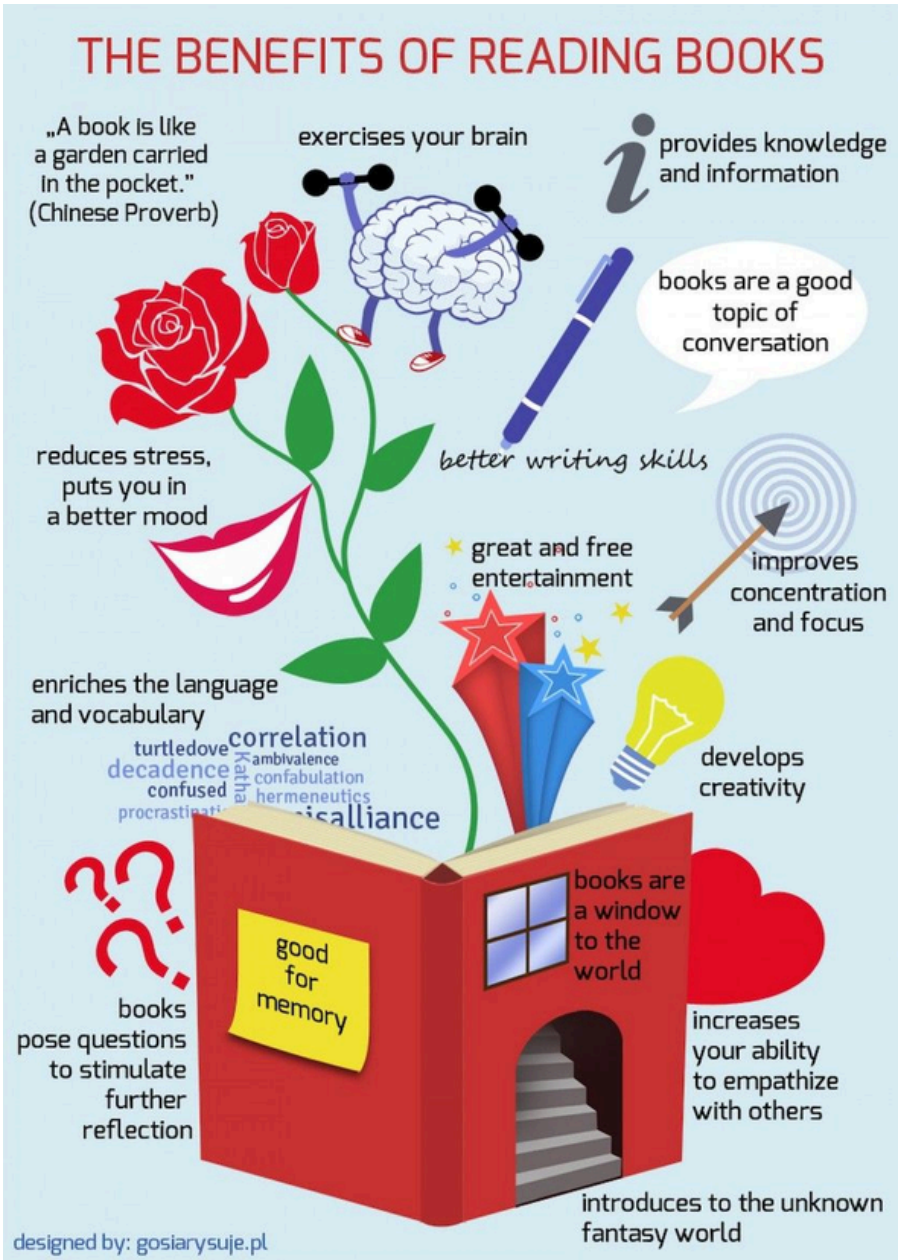



Part of the National Year of Reading 2026

GO ALL IN.

A Message From The LRC Manager

The LRC at Rednock really reflects the importance Rednock School places on reading and we are fortunate to have well stocked shelves. For students to have as much choice and opportunity to progress as possible, books need to be returned. Students in Years 8 - 13 will have received reminders before, so please encourage your students to return books.

Please remember school policy is that lost or damaged books are charged for - after repeated reminders charges will be added to ParentPay. Good quality 2nd hand replacements are perfectly acceptable.

As ever, honesty is the best policy so please encourage your student to just come and tell Ms Gillies.



Calling All Year 11's

The rumors are true...no prom ticket until overdue/lost books are returned or paid for! Start looking under your beds now please!

Year 11 Business Students Explore Human Resources

Our Year 11 GCSE Business students have been getting hands-on with their new unit on Human Resources, creating a real-life organisational structure to help bring the theory to life.

The activity gave students the opportunity to explore how organisations are structured while developing their understanding of key business terms, including chain of command and span of control. By creating their own organisational structure, students were able to see how these concepts work in practice and how different roles and levels of responsibility fit together.

A great example of our students putting their learning into practice!

Thanks goes to Ruby, Year 11, who kindly snapped this photo during her Photography lesson.





CAREERS CORNER



SLIMBRIDGE WETLANDS CENTRE WORK EXPERIENCE

Work experience applications for Slimbridge WWT are now open and these are highly competitive. If you are interested in working in conservation and are either a Year 10 or a Sixth Former looking for work experience, please complete the attached form and hand it to Mr Sanders so that he can check your form before you send it off. The week for Year 10 work experience is 7-11th June 2027.

WWT Slimbridge Wetland Centre have just launched their exciting 2027 work experience which may be of interest to some of our students. The following teams are accepting applications for placements:

- Customer Service and Hospitality
- Grounds – Horticulture
- Learning and Engagement
- Living Collections – Presentations
- Reserve

CLICK HERE TO VIEW THE INFORMATION BOOKLET

CLICK HERE FOR THE APPLICATION FORM

THE NATIONAL APPRENTICESHIP SHOW WEST
ASHTON GATE, BRISTOL 22-23 SEPTEMBER 2026

The National Apprenticeship Show – West

For students considering their options after school, an apprenticeship can offer the opportunity to gain valuable work experience, develop practical skills and work towards a recognised qualification.

The National Apprenticeship Show – West of England is taking place at Ashton Gate in Bristol and is a great opportunity for students and their parents/carers to find out more about apprenticeship opportunities available across the region.

The event brings together employers, training providers and organisations from across Bristol, North Somerset, Bath & North East Somerset, South Gloucestershire, Gloucestershire and Wiltshire. Visitors can explore different apprenticeship routes, speak directly to employers and training providers, and get advice about the options available.

Parents, carers and individuals are invited to attend the dedicated evening opening:
Tuesday 22nd September 2026 | 3.30–6.00pm
Ashton Gate Stadium, Bristol

This could be a useful opportunity for families to explore apprenticeships together and start thinking about future pathways.



Extra Curricular Activities

We have some wonderful opportunities for joining clubs and activities at Rednock. Please see below information on our Performing Arts, sports and Social Science clubs as well as a full list of clubs on the next page. We hope to see many students taking advantage of these sessions!

Tuesday

Netball - Girls - Year 7 - After school
Rugby - Boys - Year 8 & 10 - After school
Badminton - Boys & Girls - Year 7 & 8 - Lunchtime

Wednesday

Football - Girls - Years 8 & 9 - After school
Netball - Girls - Years 10 & 11 - After school
Rugby - Boys - Year 7 & 11 - After school
Badminton - Boys & Girls - Year 11 - Lunchtime

Thursday

Netball - Girls - Years 8 & 9 - After school
Football - Girls - Years 10 & 11 - After school
Rugby - Boys - Year 9 - After school
Badminton - Boys & Girls - Year 9 & 10 - Lunchtime

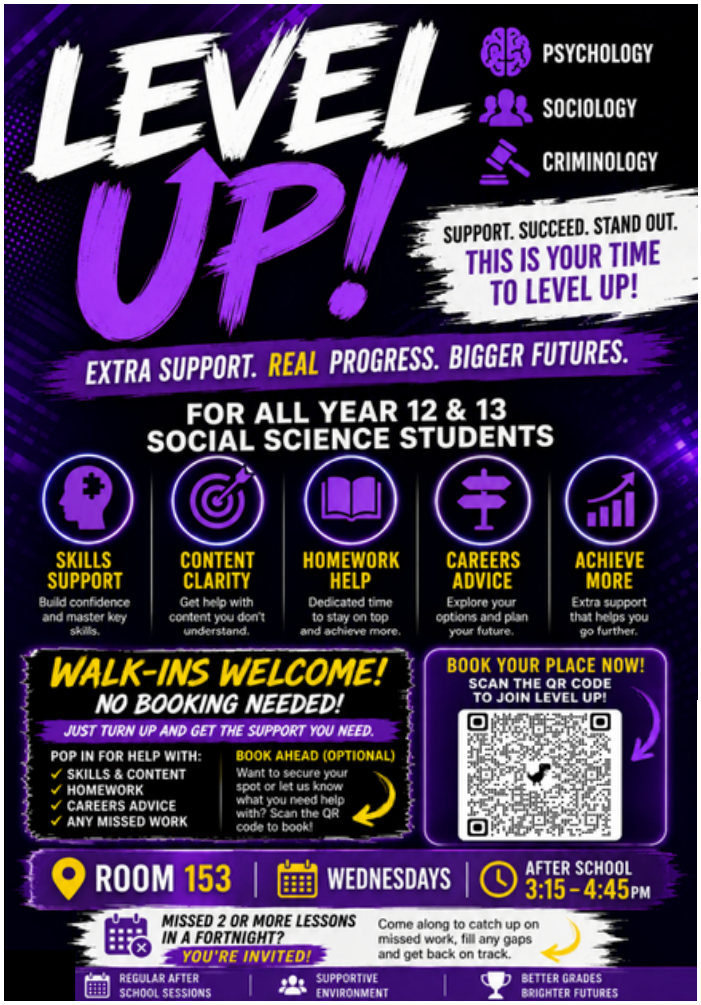

Extra Curricular opportunities in the new Performing Arts Block

There is always something happening in the Performing Arts Department at Rednock!

We offer a wide range of exciting extra-curricular opportunities across Drama, Music and Musical Theatre, with something for everyone to get involved in. From school productions, ensembles, choirs and instrumental groups to Drama clubs, technical theatre, backstage opportunities and performance projects, students can develop their creativity, confidence and skills both on and off stage. Whether you are an experienced performer or simply keen to try something new, we encourage every student to get involved, make new friends and discover where their talents can take them. Our aim is for Performing Arts to be a vibrant, inclusive part of school life, where every student has the opportunity to shine.







School Clubs 2026/2027

Art GCSE Coursework - Tuesday, Wednesday, Thursday - 3.10 - 4.00pm - Art department

Book Club (KS4) - Mrs Perry-Gough - Thursday (Week B) lunchtime - Room 313

Beginner Brass Club - Mr McLaughlin - Tuesday - 8:40 - 9:05am - Performing Arts Block - Year 7 students only

Chess Club - Ms Gillies - Monday and Wednesday lunchtime - Learning Resource Centre (LRC)

Creative Writing Club - Miss West - Tuesday lunchtime (Week A only) - Room 310

Community Choir - Ms Merchant - Tuesday - 8:40 - 9:05am - Performing Arts Block

DT Club - Mr Moir - Wednesday - 3.10 - 4.10pm - Room 120 - KS3 students - making, problem solving, CAD and CAM

DT Coursework and Skills Clinic - Mr Moir - Thursday - 3.10 - 4.10pm - Room 120 - Year 11 students

Dyslexia Drop-In - Mr Luke and Mrs Hawkins - Thursday lunchtime - Room 309 - Open to all students

Further Maths - Mr Stewart & Miss Peverley - Wednesday - 3.10 - 4.10pm - Room 261 - Year 11

Students Guitar Club - Mr Finch - Friday - 8:40 - 9:05am - Performing Arts Block (from Oct)

Home Learning Club (after school) - Tuesday and Wednesday - 3.10 - 4.10pm - LRC - Open to all students

** The LRC is available after school until 4.00pm on Mondays, Thursdays and Fridays, providing students with a quiet space to work independently. On Tuesdays and Wednesdays, students can attend our Home Learning Club, where dedicated staff are available from 3.10-4.10pm.*

Home Learning Club (lunch time) - Every day - Lunchtime - Room 165 - Open to all students

Level Up - Mr Eagleton-Mitchell - Wednesday - 3.10 - 4.45 - Room 153 - Year 12 & 13 - Social Science students

Lunch Club - Every day - lunchtime - Room 129 - Open to all students

Pop In, Rock Out (form your own band) - Mr Mee - Thursday - 3.20 - 4.20pm - Performing Arts Block

Quiet Study - LRC - Monday - Thursday - 3.10 - 4.00pm and 3.10-3.30pm on Friday

Orchestra of Everything - Miss Monday - Tuesday - 8:40 - 9:05am - Performing Arts Block Recital Room (beginners welcome)

Robotics Club - Mrs Parker and Mr Burke - Thursday 3.15 - 4.15pm - Room 207 - Open to years 10 – 13

Swing Band for Beginners - Mr Andrews - Thursday - 8:40 - 9:05am - Performing Arts Block

Warhammer 40k / Age of Sigmar Club - Mr Teague - Friday - 3.10 - 4.10pm - Room 218

We Will Rock You Rehearsals
FULL CAST - Tuesday - 3.10 - 4.10 - Drama Suite
BAND - Tuesday - 3.10 - 4.10 - Performing Arts Block
PRINCIPLE CAST ONLY - Wednesday - 3.10 - 4.10 - Performing Arts Block



Dates for your Diary

Date	Year Group	Event
19/09/2026	Select Group	Bronze DofE Final Assessed Expedition
23/09/2026	All	Open Morning for Year 6's
24/09/2026	All	Apprenticeship and Recruitment Fair - in school event for students only
24/09/2026	Year 10	Year 10 Study Evening
30/09/2026	Ticketed Event	RI Community Lectures Science Evening
01/10/2026	Invited Guests	KS3 Awards Evening





TYNDALE ARTS

DRAWN TO DURSLEY

DRAW IT, PAINT IT, SNAP IT!

COMMUNITY ART COMPETITION

DATE	REGISTER	HAND IN
SATURDAY 19 SEPTEMBER	10AM TOWN HALL	2PM TOWN HALL

FREE TO ENTER CATEGORIES

Ages 5–11 | Ages 12–16 | Adults

- CREATE YOUR ARTWORK ANYWHERE WITHIN 1KM OF THE TOWN HALL, INDOORS OR OUT.
- DRAWING, PAINTING, COLLAGE OR PHOTOGRAPHY ALL ART IS WELCOME!
- IT DOESN'T HAVE TO BE THE BUILDINGS: STILL LIFE, PORTRAITS, WHATEVER INSPIRES YOU.

WINNER IN EACH CATEGORY WILL:
- **HAVE THEIR WORK PROFESSIONALLY FRAMED**
- **DISPLAYED AT KINGSHILL HOUSE DURING THE TYNDALE ARTS, 3–4 OCTOBER.**

TYNDALE ARTS · CELEBRATING ART IN AND AROUND DURSLEY

LIVING WELL SUPPORT

LONGFIELD Community Hospice

Family Group



Thursdays School Holidays

Oct 29 / Dec 22 / Feb 18

10:00am - 12:00pm

Longfield Living Well Service
Burleigh Lane, Minchinhampton
Gloucestershire GL5 2PQ

Supporting families to connect

Is someone in your family living with a life-limiting condition or bereaved?
Bring along your family to our school holiday Family Group.
A welcoming space for all the family.
Enjoy craft activities, games, and nature.
Connect with others in a similar situation.

For more Information:
livingwell@longfield.org.uk
01453 733706

longfield.org.uk/family-group
Registered Charity Number 298627

Registered with FUNDRAISING REGULATOR

KIDS BOOK FEST

8TH-10TH OCT
BRIMSCOMBE MILL
TICKETS £4.50 OR 'ON US'

A joyful, low cost book festival for The National Year of Reading.

Book your tickets for our first ever book festival for children and families featuring brilliant national and local authors, including Helen Peters (A cat called Cobweb) and Alex T. Smith (author of Claude the dog)

What makes this festival different?

The events are designed to be as accessible as possible, for those who want to settle in to hear an author talk to those who need stories to be more active, playful and hands-on. Expect a mix of author talks, interactive shows, quizzes, singing, drawing, storytelling and creative activities, so every child can find a way into books.

What age is this festival for?

There are events for everyone from age 0-14 although all ages will enjoy the interactive events. find the age guides on our website.

Enter our competition to win book vouchers

Author Tom Percival has put together a fun competition to kick off the festival, choose a title from his list, a theme and design your book cover. tom will pick his favourites and winners will receive a book voucher. Download the competition sheet here





SCENIC PAINTERS STUDIO

ANNUAL STUDIO OPEN WEEKEND 2026

- COME AND SEE WHAT HAPPENS IN OUR SCENIC PAINTING STUDIO
- WATCH LIVE DEMONSTRATIONS AND TALK TO OUR STUDENTS
- MEET OUR TUTORS
- WE HAVE COURSES FOR ADULTS AND TEENAGERS INTERESTED OR WANTING TO WORK IN THEATRE, TV AND FILM

19th & 20th SEPTEMBER

10am-4pm

FREE ENTRY book through EVENTBRITE

EVERYONE IS VERY WELCOME

DEMOS AT 11.30 AND 2.30

Tho Old Pottery Wickwar GL12 8NB
www.scenicpainters.studio



ARMY CADETS
ARMYCADETS.COM

Dursley Army Cadet Detachment is recruiting!



A low cost, fun, adventurous and exciting opportunity!









Ages 12-17
Regular residential trips and activities.
Head to the website to find out more and sign up!



Dursley Town Girls FC 1893

DURSLEY TOWN GIRLS FC U14 TEAM

PLAYERS WANTED!

JOIN OUR U14 TEAM AND BE PART OF SOMETHING SPECIAL!



DEVELOP YOUR SKILLS
MAKE FRIENDS
PLAY FOOTBALL

TRAINING
FRIDAY EVENINGS
6:00 PM – 7:30 PM

MATCHES
SUNDAY MORNINGS
KICK OFF TIMES VARY

FRIENDLY TEAM ENVIRONMENT | QUALIFIED COACHES | ALL ABILITIES WELCOME

GET IN TOUCH!
07810 854862
DURSLEYTOWNGIRLSFC@HOTMAIL.COM

CREATIVE COMMUNITY

under the edge arts_

CREATIVE CLUB

Art class for young people & their supportive adult

Starts Wed 30th September 5-6.30pm

Under the Edge Arts, The Chipping Hall.
The Chipping. Wotton-under-Edge GL12 7AD



Do you have a child or teenager who is struggling with their mental or physical health? Are they anxious, neurodiverse, or could just do with quality time with you? Would they love to be part of a group but can't go on their own? We know that there are many families looking for a supportive, fun class. We would like to invite you to attend a weekly non pressured creative group where you and your young person can relax, try something new and have time together. Delivered by practicing artists who love nothing more than sharing techniques and quirky ways of working! Our calm, small group will offer fun activities including 2D & 3D approaches. Neither of you need to be good, just open to having a go!
Our subsidised prices cover tuition, materials and refreshments for both of you.

This course is repeated at The Quarry Chapel, Cam GL11 6JB
on Tuesdays 6.30-8pm

This course is designed for 10yrs+. To book: www.utea.org.uk
This term is 5weeks and costs £100/£50/30 for both of you. Limited to 6 pairs

The DODS Theatre in Dursley



At Lister Hall, Chantry Centre, Dursley
7th - 10th October 2026

BOX OFFICE: 0300 102 3637
NODA www.the-dods.com